

# MEASURE

AA 800 x 170 Riser  
 800 x 610 W  
 890 x 600 W  
 1185 x 830 W  
 920 x 615 W  
 840 x 495 x 4

Job No: F30529  
 Name: GRACE  
 Address: HOWDEN  
 T1ATC (RHT)  
 Tel: 25 WINSTON RD  
 Sheet: N169 LU  
 1 OF 2

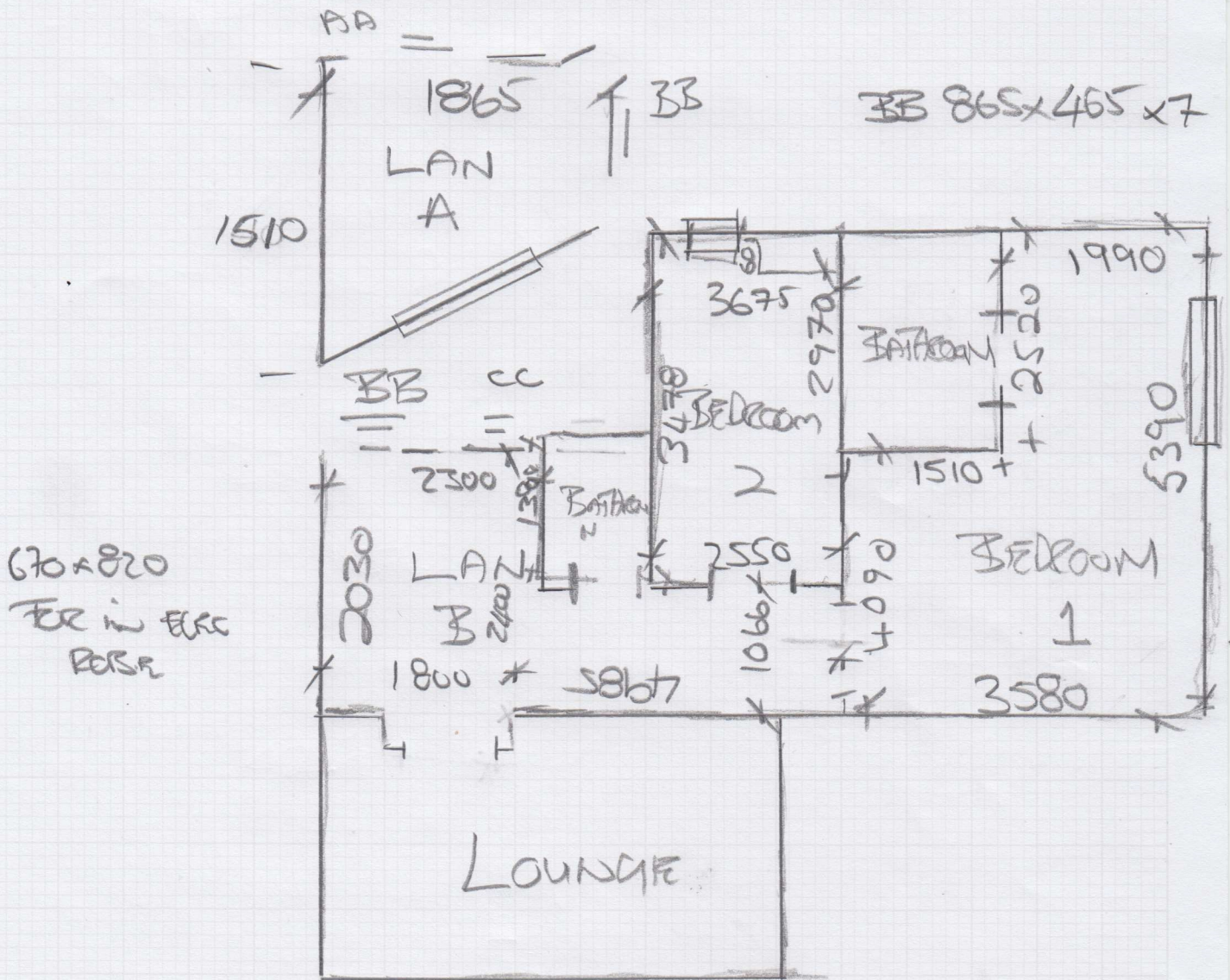

20mm

# MEASURE

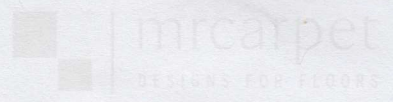

## First Floor Down

860 x 160 RUSK

860 x 440 x 6

Job No: F30529

Name: GRACE

Address: HOWDEN

FIAT ← (RIGHT)

Tel: 25 WINSTON

Sheet: N169 LU

2 OF 2

GROUND FLOOR

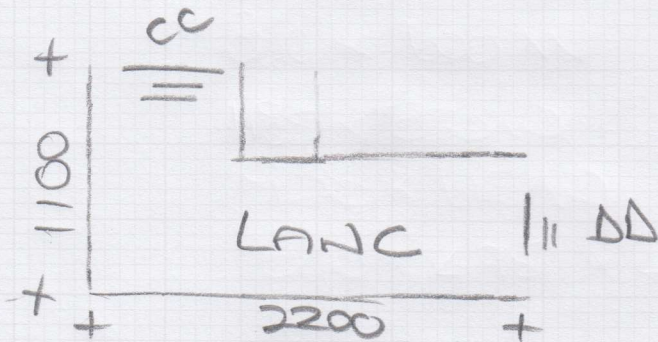

1650 x 940 W

1390 x 820 W

1360 x 895 W

950 x 610 W

865 x 500 ← GAP ON STEP to RUSK

860 x 425 x 7

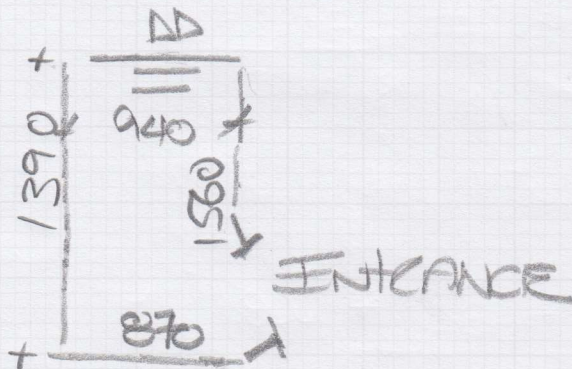

F30529

1st call of 2

Notes for Measure

Estimator: MannyD

Grace Plowden, Flat C

Date of Measure: Fri, 4 Jul 25

At: 11.00am - 12.00pm

Site Address:

Flat C  
25 Winston Road

LONDON

N16 9LU

Customer Address:

Flat C  
25 Winston Road

LONDON

N16 9LU

CONTACT: As customer details

Mobile	Home	Office
		020-7381-1989

Email: graceplowden1@gmail.com

Areas to be done and Description of Measure

Measure landing & 2 bedroom on 2nd floor & 1 x flight stairs from 2nd to 3rd floor

HECTAR

07931879653

Instructions and Estimators comments

Navan or Alboran

Away from building  
Ask for permit  
Because man  
etc

Must Read!

BOS

Office Ref: F30529

# Notes for Measure

Grace Plowden, Flat C

At 11.00am - 12.00pm

Date of Measure Fri, 4 Jul 25

Door: Wood / Concrete / other \_\_\_\_\_

S/edge: Wood/Concrete/No pin/existing (if existing, allow \_\_\_ sticks to supplement where necessary) **NEW**

Sticking Req'd: Yes/No Type: Fastset/Other

Underlay: Re-use Existing / New required

Type: 42oz Felt / Fomalux / PU Foam / Luxury PU Foam / LowTog / Durafit

Doorbars: Alloy / Satin Ali / Polished Ali / Anod / Solid Brass / Chrome / Nisheen  
Seam/Wood/T/Holds: colour \_\_\_\_\_ **Alloy**

Door Clearance: OK / Low (advise on quote)

Uplift: No / Yes (if "Yes" - what type?) \_\_\_\_\_

Furniture: No/Yes (if YES, please specify the following) - 1 man / 2 men (Fitter to get paid) £ \_\_\_\_\_ total/per room **NO**

Parking Cost: Free / £ 7 per hour

**AWAY FROM BUILDING  
ASK FC PERMIT  
BECAUSE MAX  
2HR**

Parking Restrictions: (type) / £ \_\_\_\_\_

Congestion Zone: No / Yes

Access: Easy / Hard / 2 men req'd / \_\_\_\_\_ floor?

Runners: Whipping / Binding (if binding, specify type)

Tape size: 1½" / 2" / 3" / 5"

Style: Top taping / Side binding

Stairrods: Type \_\_\_\_\_ Nr \_\_\_\_\_ Size \_\_\_\_\_

**Must Read: BOS**

Office Ref: F30529

Mr Carpet (London) Ltd