

SA

# WIRASURU

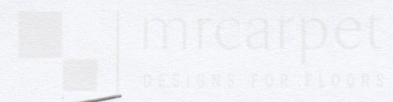

Job No: F30534  
 Name: Scott Porter  
 Address: 71 BURNTH WALTER RD SW65 8Q  
 Tel:  
 Sheet: of

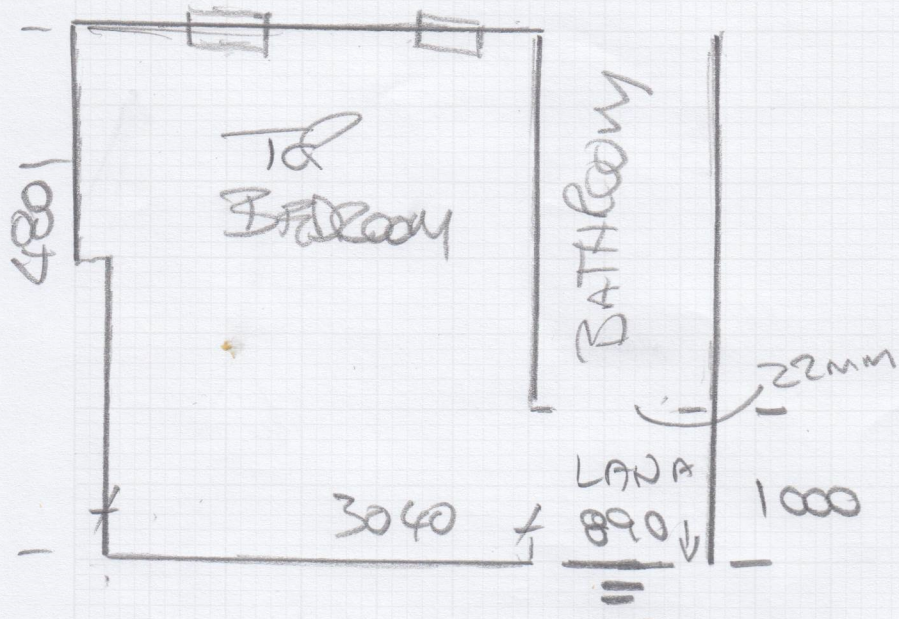

\* TAKE LS167  
 \* DECO HUGH MACI  
 MARMOT

RUNNER  
 AA 710 x 140 Riser  
 740 x 440 x 3  
 710 x 650 W  
 1090 x 635 W

RUNNER  
 DD 770 x 140  
 990 x 630 W  
 800 x 620 W  
 735 x 425 x  
 10

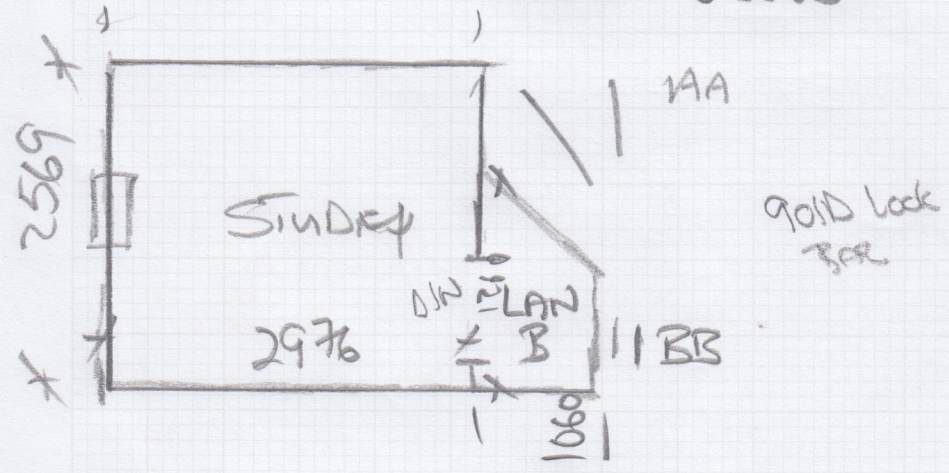

RUNNER  
 BB 710 x 150 Riser  
 735 x 450 x 7  
 710 x 630 W  
 1055 x 645 W

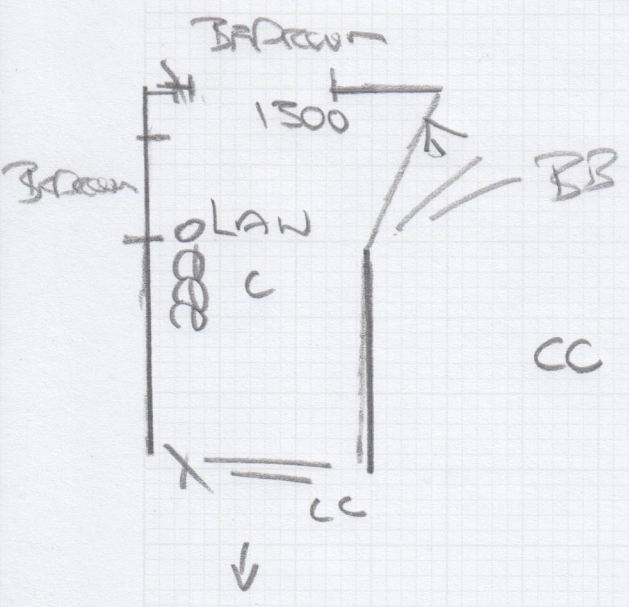

CC 710 x 140 Riser  
 735 x 430 x 3

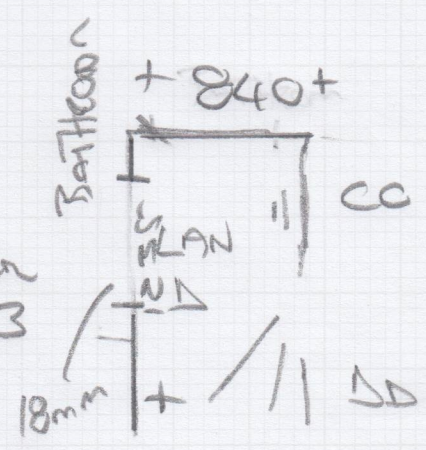

F30534

2nd call of 3

# Notes for Measure

Estimator: MannyD

Mr Scott Roseker, 71 Burnthwaite Road

Date of Measure: Mon, 7 Jul 25

At: 11-12pm

Site Address:  
71 Burnthwaite Road

Customer Address:  
71 Burnthwaite Road

LONDON SW6 5BQ

LONDON SW6 5BQ

CONTACT: As customer details

Mobile	Home	Office
07788-910919		

Email:  
sroseker@hotmail.com

### Areas to be done and Description of Measure

study bedroom stairs and landing

Type: 42oz felt / Formolux / PU Foam / Luxury PU Foam / Lowlog / Curallit

Finish: Alloy / Satin All / Polished All / Anod / Solid Brass / Chrome / Nisheen  
Seam/Wood/T/Holds: colour Alloy

Door Clearance: OK / Low (advise on quote)

Uplift: No / Yes (if 'Yes' - what type?) No

Furniture: No/Yes (if YES, please specify the following) - 1 man / 2 men (filter to get) No

### Instructions and Estimators comments

Fibre flat weave, hugh mackay pick up samples

Parking Restrictions: (type) / £

Congestion Zone: No / Yes

Access: Easy / Hard / 2 men req'd / \_\_\_\_\_ floor?

Runners: Whipping / Binding (if binding, specify type)

Tape size: 1 1/2" / 2" / 3" / 5"

Style: Top taping / Side binding

**Must Read!**

**pick up samples**

Office Ref: F30534

Mr Scott Roseker, 71 Burnthwaite Road

Date of Measure Mon, 7 Jul 25

At 11-12pm

Floor: Wood / Concrete / other \_\_\_\_\_

S/edge: Wood/Concrete/No pin/existing (if existing, allow \_\_\_ sticks to supplement where necessary) NEW

Sticking Req'd: Yes/No Type: Fastset/Other Static Runners  
Landing Full Fit

Underlay: Re-use Existing / New required Runners

Type: 42oz Felt / Fomalux / PU Foam / Luxury PU Foam / LowTog / Durafit

Doorbars: Alloy / Satin Ali / Polished Ali / Anod / Solid Brass / Chrome / Nisheen Seam/Wood/T/Holds: colour Alloy

Door Clearance: OK / Low (advise on quote)

Uplift: No / Yes (if "Yes" - what type?) No

Furniture: No/Yes (if YES, please specify the following) - 1 man / 2 men (Fitter to get paid) £ \_\_\_\_\_ total/per room No

Parking Cost: Free / £ 7 per hour

Parking Restrictions: (type) / £ \_\_\_\_\_

Congestion Zone: No / Yes

Access: Easy / Hard / 2 men req'd / \_\_\_\_\_ floor?

Runners: Whipping / Binding (if binding, specify type)

Tape size: 1½" / 2" / 3" / 5"

Style: Top taping / Side binding

Stairrods: Type \_\_\_\_\_ Nr \_\_\_\_\_ Size \_\_\_\_\_

**Must Read: pick up samples**

Office Ref: F30534

Mr Carpet (London) Ltd