

MEASURE

Job No: F30536
 Name: SOTIE HOFFMAN
 Address: 3 Burlington
 RD
 Tel: SW6 4 NP
 Sheet: of:

NAVAN Bedroom
 GHL 03 LAN

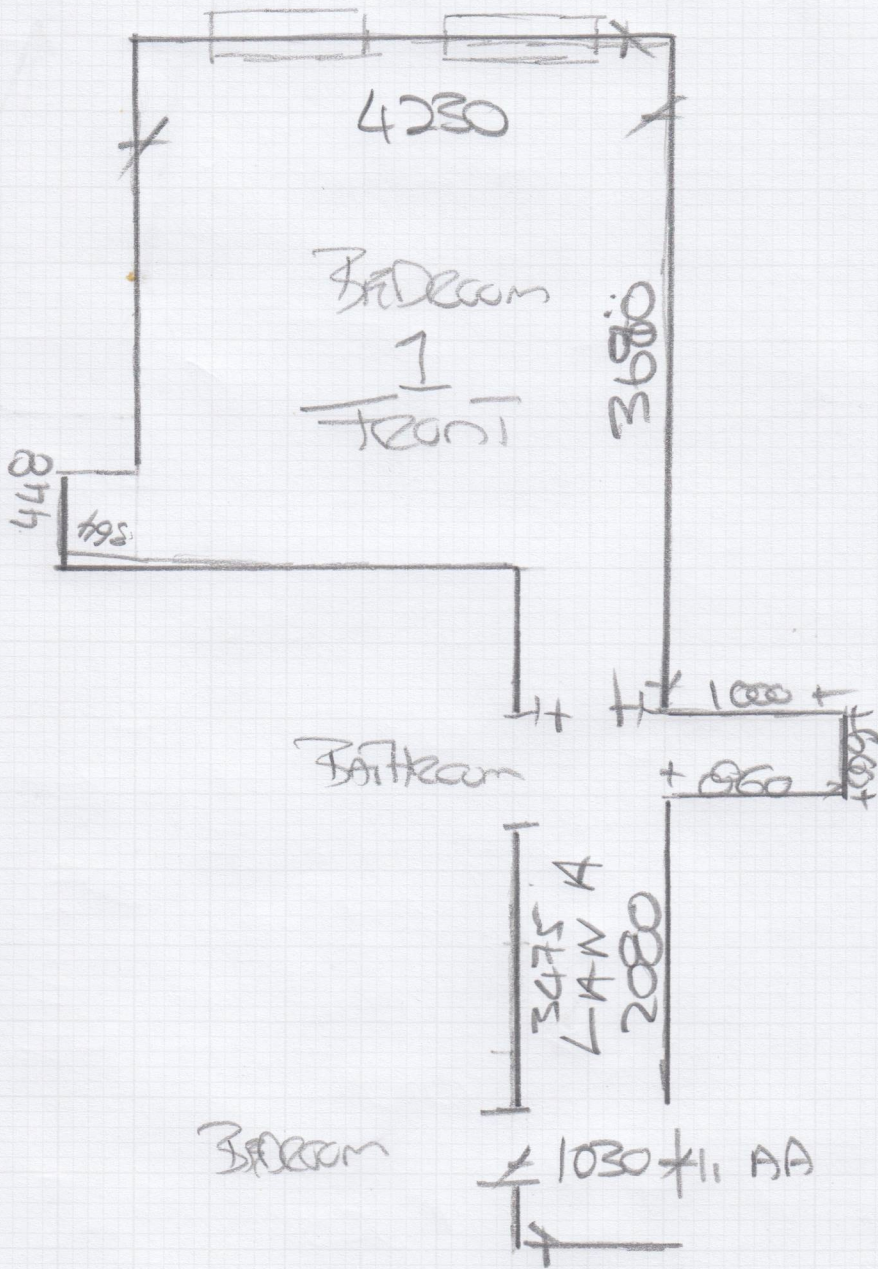

- AA 730 x 165 RISER
- 735 x 665 W
- 1000 x 680 W
- 895 x 660 W
- 780 x 430 x 7
- 745 x 665 W
- 1050 x 660 W
- 880 x 680 W

DECO PIN
 STRIKE
 DADC
 GREEN

F30536

2nd call of 4

Notes for Measure

Estimator: MannyD

Ms Sofie Hoffman, 3burlington Road

Date of Measure: Fri, 11 Jul 25

At: 12noon - 1pm

Site Address:
3burlington Road

Customer Address:
3burlington Road

LONDON SW6 4NP

LONDON SW6 4NP

CONTACT: As customer details

Mobile	Home	Office
07494-462893		

Email: Stone, Bonding

Areas to be done and Description of Measure

stairs landing bedroom

Instructions and Estimators comments

ghent for the landing high mackay strip stairs navan for bedroom

Must Read!

collect samples

Office Ref: F30536

Notes for Measure

Estimator: MannyD

Ms Sofie Hoffman, 3 Burlington Road

Date of Measure Fri, 11 Jul 25

At 12noon - 1pm

Floor:

Wood / Concrete / other _____

Matts

S/edge:

Wood/Concrete/No pin/existing (if existing, allow __ sticks to supplement where necessary)

Stair, Banding
Griffin

Sticking Req'd:

Yes/No Type: Fastset/Other

Underlay:

Re-use Existing / New required

Type:

42oz Felt / Fomalux / PU Foam / Luxury PU Foam / LowTog / Durafit

Doorbars:

Alloy / Satin Ali / Polished Ali / Anod / Solid Brass / Chrome / Nisheen
Seam/Wood/T/Holds: colour _____

Door Clearance:

OK / Low (advise on quote)

Uplift:

No / Yes (if "Yes" - what type?) _____

Furniture:

No/Yes (if YES, please specify the following) - 1 man / 2 men (Fitter to get paid) £ _____ total/per room

FURNITURE BRACKET

Parking Cost:

Free / £ 7 per hour

Parking Restrictions:

(type) / £ _____

Congestion Zone:

No / Yes

Access:

Easy / Hard / 2 men req'd / _____ floor?

Runners:

Whipping / Binding (if binding, specify type)

Tape size:

1½" / 2" / 3" / 5"

Style:

Top taping / Side binding

Stairrods:

Type _____ Nr _____ Size _____

Must Read: collect samples

Office Ref: F30536

Mr Carpet (London) Ltd