

# MEASURE

 mrcarpet  
 DESIGNS FOR FLOORS  
 Job No: F30542  
 CAROLINE MILLAR  
 Address: 22 ASTONVILLE  
 Telf: SR  
 Sheet: SW18 SAL

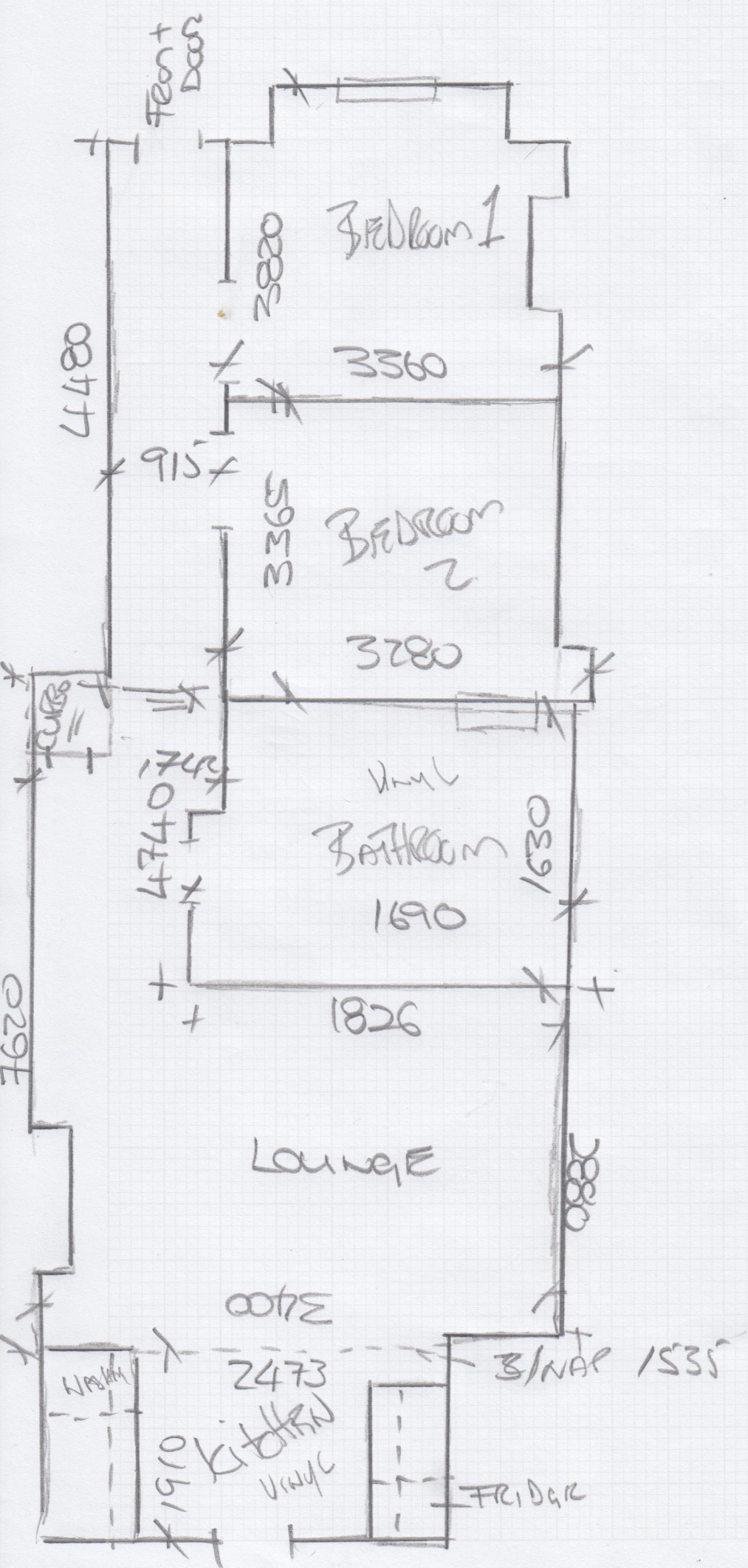

F30542

1st call of 4

# Notes for Measure

Estimator: MannyD

Mrs Caroline Millar, 22 Astonville Street

Date of Measure: Fri, 11 Jul 25

At: 10-11am

Site Address:  
22 Astonville Street

Customer Address:  
22 Astonville Street

LONDON

SW18 5AL

LONDON

SW18 5AL

CONTACT: As customer details

Mobile	Home	Office
07976-232359		

Email:  
carolinepowellmillar@gmail.com

### Areas to be done and Description of Measure

(PG) Bedroom, Lounge, Hall & Dining Area(connected to Hall)

### Instructions and Estimators comments

Bed,Lounge,Hall & Dining Area(by Hall):1-Revolution Supreme 2-Brooklyn / Bath & Kitch: Secura vinyl

**Must Read!**

**Not entered**

Office Ref: F30542

Mrs Caroline Millar, 22 Astonville Street

Date of Measure Fri, 11 Jul 25

At 10-11am

Floor: Wood / Concrete / other \_\_\_\_\_

S/edge: Wood/Concrete/No pin/existing (if existing, allow \_\_\_ sticks to supplement where necessary)

Sticking Req'd: Yes/No Type: Fastset/Other

Underlay: Re-use Existing / New required

Type: 42oz Felt / Fomalux / PU Foam / Luxury PU Foam / LowTog / Durafit *3mm*

Doorbars: Alloy / Satin Ali / Polished Ali / Anod / Solid Brass / Chrome / Nisheen Seam/Wood/T/Holds: colour \_\_\_\_\_ *YES*

Door Clearance: OK / Low (advise on quote) *OK with existing carpet*

Uplift: No / Yes (if "Yes" - what type?) \_\_\_\_\_

Furniture: No/Yes (if YES, please specify the following) - 1 man / 2 men (Fitter to get paid) £\_\_\_\_\_ total/per room

Parking Cost: Free / £ 7 per hour *AWAY FROM PREMISES*

Parking Restrictions: (type) / £ \_\_\_\_\_ *Beent*

Congestion Zone: No / Yes

Access: Easy / Hard / 2 men req'd / \_\_\_\_\_ floor?

Runners: Whipping / Binding (if binding, specify type)

Tape size: 1½" / 2" / 3" / 5"

Style: Top taping / Side binding

Stairrods: Type \_\_\_\_\_ Nr \_\_\_\_\_ Size \_\_\_\_\_

**Must Read: Not entered**