

# MEASURE

Job No: F30544  
 Name: MRS  
 Address: SAMANTHA  
 MEIRING  
 21 BOWFIELD  
 RD  
 W69HE

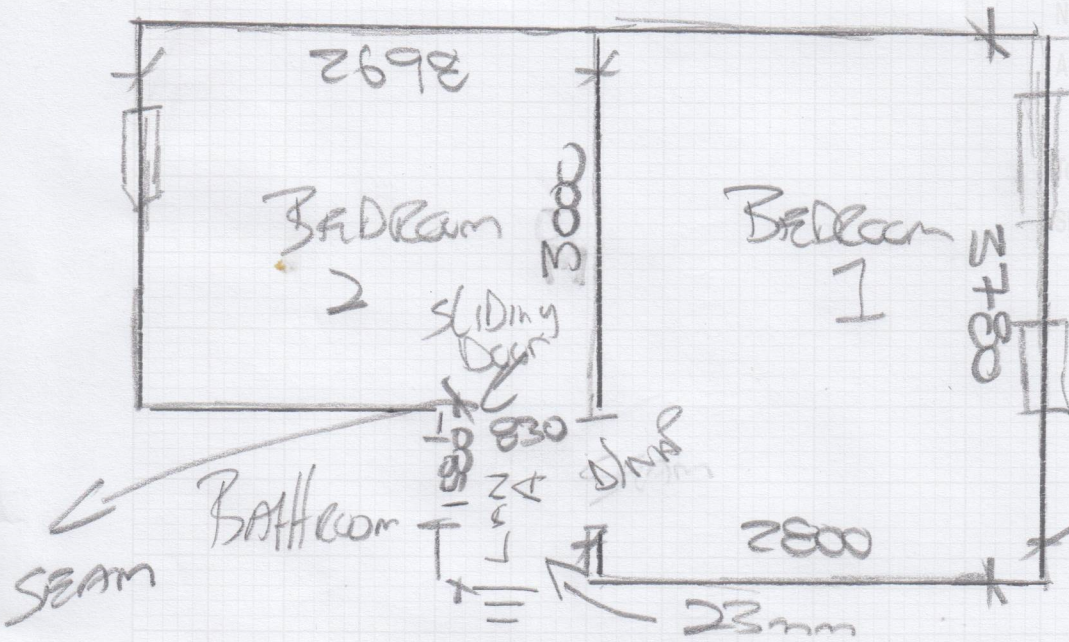

- AA 695 x 640 W
- 950 x 645 W
- 740 x 605 W
- 635 x 455 x 7
- 660 x 650 W
- 960 x 500 W
- 900 x 650 W
- 780 x 455

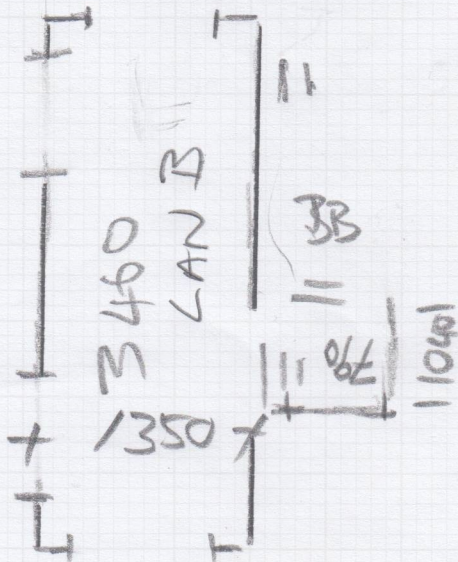

- BB 780 x 740 x 13
- 830 x 300
- 1000 x 180

R. Prater Car Dec.

F30544

1st call of 3

Notes for Measure

Estimator: MannyD

Mrs Samantha Meiring, 21 Bowfell Road

Date of Measure: Mon, 14 Jul 25

At: 12.00pm - 1.00pm

Site Address:  
21 Bowfell Road

Customer Address:  
21 Bowfell Road

LONDON

W6 9HE

LONDON

W6 9HE

CONTACT: As customer details

Mobile	Home	Office
07908-686687	N/P	N/P

Email:  
sam.j.meiring@gmail.com

Areas to be done and Description of Measure

JM - Measure top floor stairs & 2 x loft bedrooms

MEASURE ground to first  
Floor + Landing do separate  
Quote

Instructions and Estimators comments

Rannoch RAN-455 £44.50 less 25% (£33.48m<sup>2</sup>) Heavy Duty 9mm PU Foam + Satin Brass Doorbars

Must Read!

BOS

Office Ref: F30544

Mrs Samantha Meiring, 21 Bowfell Road

Time of Measure Mon, 14 Jul 25

At 12.00pm - 1.00pm

Material: Wood / Concrete / other \_\_\_\_\_

S/edge: Wood/Concrete/No pin/existing (if existing, allow \_\_\_ sticks to supplement where necessary) **NFW**

Sticking Req'd: Yes/No Type: Fastset/Other

Underlay: Re-use Existing / New required

Type: 42oz Felt / Fomalux / PU Foam / Luxury PU Foam / LowTog / Durafit

Doorbars: Alloy / Satin Ali / Polished Ali / Anod / Solid Brass / Chrome / Nisheen  
Seam/Wood/T/Holds: colour \_\_\_\_\_ **SLIDING DOOR**

Door Clearance: OK / Low (advise on quote) **BELOW NEED TO BE SHARPER**

Uplift: No / Yes (if "Yes" - what type?) \_\_\_\_\_

Furniture: No/Yes (if YES, please specify the following) - 1 man / 2 men (Fitter to get paid) £ \_\_\_\_\_ total/per room **W/C**

Parking Cost: Free / £ 7 per hour **MAX 2 hours**

Parking Restrictions: (type) / £ \_\_\_\_\_

Congestion Zone: No / Yes

Access: Easy / Hard / 2 men req'd / \_\_\_\_\_ floor?

Runners: Whipping / Binding (if binding, specify type)

Tape size: 1½" / 2" / 3" / 5"

Style: Top taping / Side binding

Stairrods: Type \_\_\_\_\_ Nr \_\_\_\_\_ Size \_\_\_\_\_

**Must Read: BOS**

Office Ref: F30544

Mr Carpet (London) Ltd