

MEASURE

F 30556

ZFY WFP

ROBE TURNER

61 GOWAN
AVIE

SW 6 BRH

ROBE

LAIR

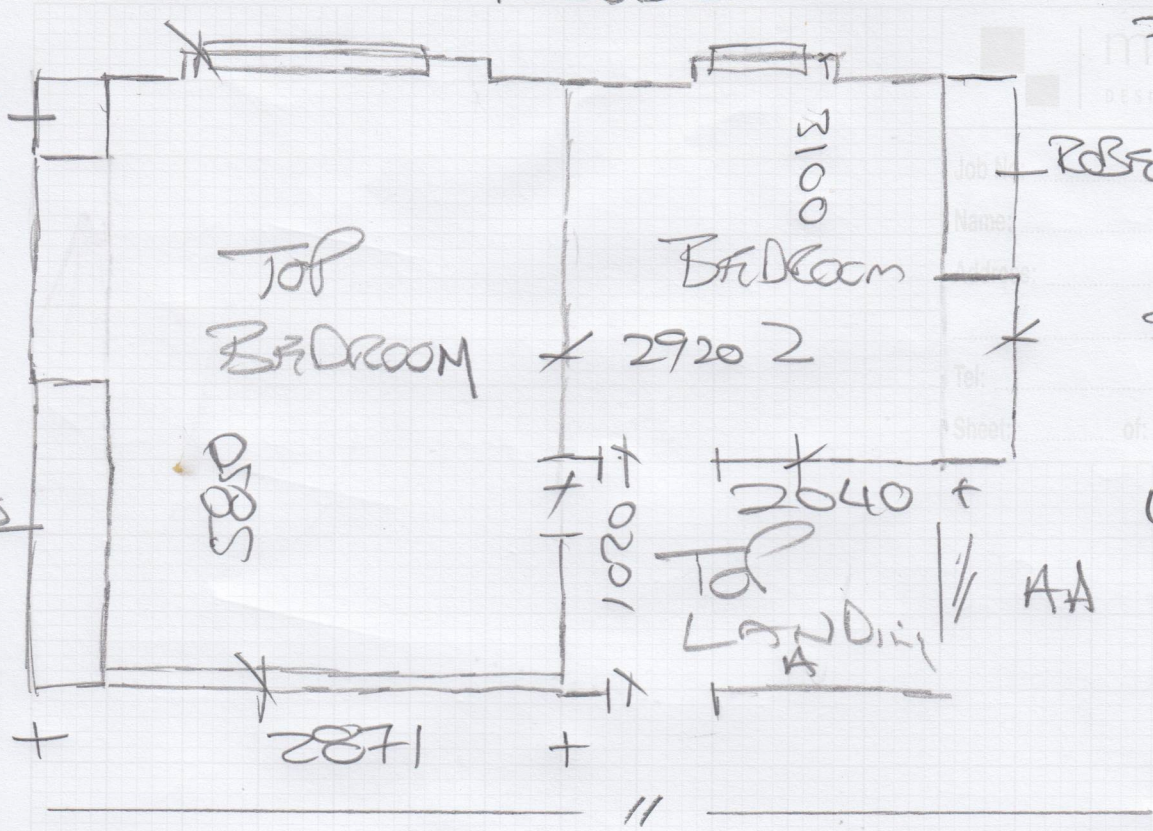

- AA. 790 x 140 Riser
- 790 x 430 x 1
 - 730 x 550 W
 - 1080 x 560 W
 - 1110 x 640 W
 - 860 x 550 W
 - 845 x 400 x 7
 - 800 x 550 W
 - 1085 x 570 W
 - 1110 x 730 W
 - 765 x 510 W

- Ground Floor
- 825 x 235 Riser
 - 825 x 690 W
 - 1140 x 600 W
 - 930 x 700 W
 - 875 x 440 x 12

F30556

1st call of 3

Notes for Measure

Estimator: MannyD

Zeynep Turner, 61 Gowan Avenue

Date of Measure: Tue, 22 Jul 25

At: 10.00am - 11.00am

Site Address:
61 Gowan Avenue

Customer Address:
61 Gowan Avenue

LONDON

SW6 6RH

LONDON

SW6 6RH

CONTACT: As customer details

Mobile	Home	Office
07778-845046		

Email:
zeytuncer@gmail.com

Areas to be done and Description of Measure

Measure 2 x flights of stairs (approx 32) landings wood (on whipped runners quoted approx £2,200.00)

[Redacted]

Instructions and Estimators comments

Fibre Sisal Easyclean Sunstone (whipped runners)

[Redacted]

Must Read!

Not entered

Office Ref: F30556

Zeynep Turner, 61 Gowan Avenue

Date of Measure Tue, 22 Jul 25

At 10.00am - 11.00am

Material: Wood / Concrete / other _____ *Stair NFRD GRABER*

S/edge: Wood/Concrete/No pin/existing (if existing, allow ___ sticks to supplement where necessary)

Sticking Req'd: Yes/No Type: Fastset/Other *Route UPSTAIR BATHROOM + LANDING SEPARATE*

Underlay: Re-use Existing / New required

Type: 42oz Felt / Fomalux / PU Foam / Luxury PU Foam / LowTog / Durafit *Stairs*

Doorbars: Alloy / Satin Ali / Polished Ali / Anod / Solid Brass / Chrome / Nisheen Seam/Wood/T/Holds: colour _____ *CUSTOMER BAR TO BE REWROD*

Door Clearance: OK / Low (advise on quote)

Uplift: No / Yes (if "Yes" - what type?) _____ *only BATHROOM + LANDING*

Furniture: No/Yes (if YES, please specify the following) - 1 man / 2 men (Fitter to get paid) £ _____ total/per room *2x BRDS*

Parking Cost: Free / £ 7 per hour

Parking Restrictions: (type) / £ _____

Congestion Zone: No / Yes

Access: Easy / Hard / 2 men req'd / 1st floor?

Runners: Whipping / Binding (if binding, specify type)

Tape size: 1½" / 2" / 3" / 5"

Style: Top taping / Side binding

Stairrods: Type _____ Nr _____ Size _____

Must Read: Not entered

Office Ref: F30556

Mr Carpet (London) Ltd