

# MEASURE

mrcarpets  
DESIGNS FOR FLOORS  
Job No: **Retro Cafe**  
Name: **241 LTD**  
Address: **241 MUNSTRA  
SW 6 6 BS**  
Tel: \_\_\_\_\_  
Sheet: \_\_\_\_\_ of: \_\_\_\_\_

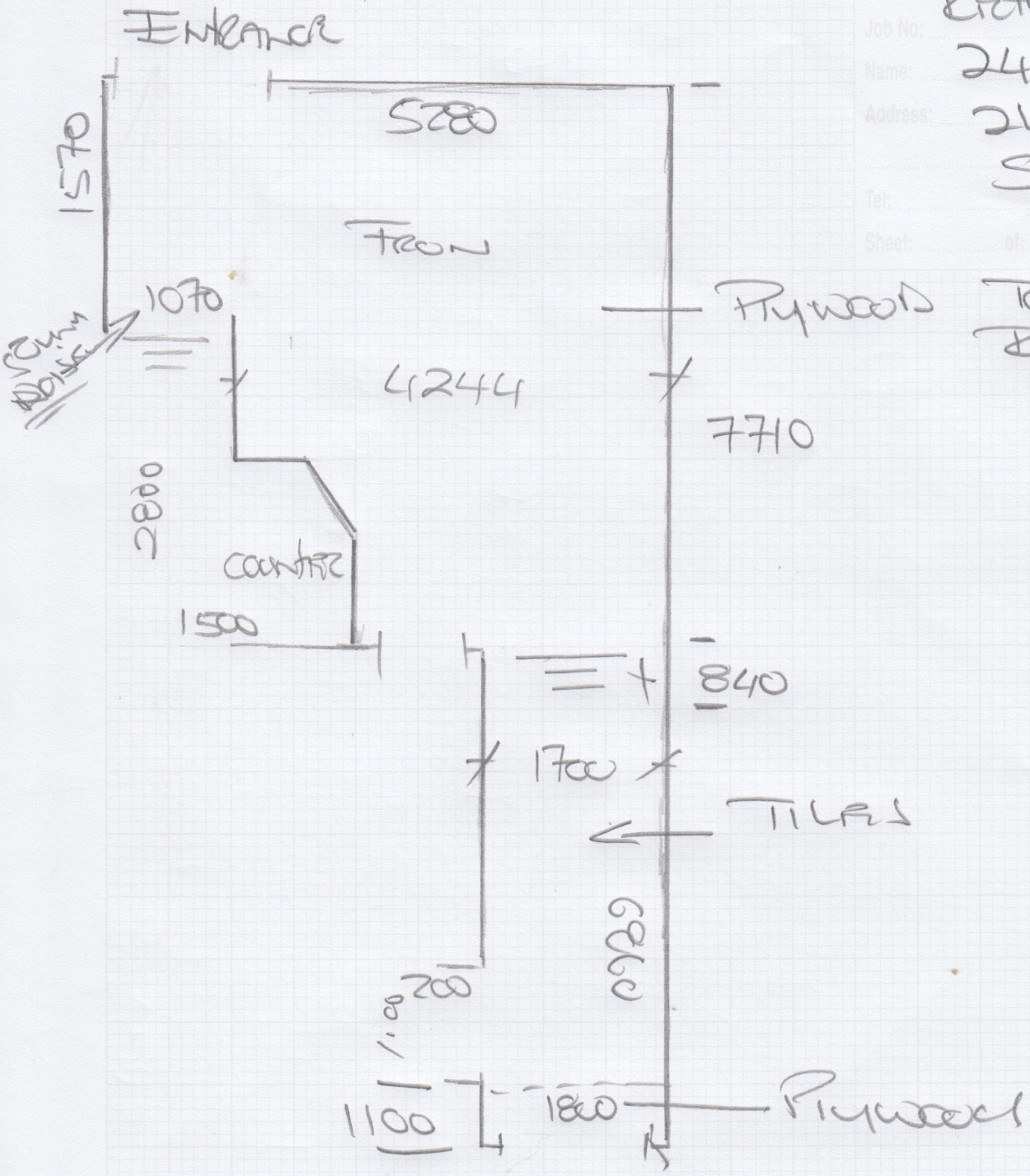

**Total  
ESTIMATE**

F30563

3rd call of 3

# Notes for Measure

Estimator: MannyD

Retro Cafe 241 Ltd, 241 Munster Road

Date of Measure: Thu, 31 Jul 25

At: 2-3 pm

Site Address:  
241 Munster Road

Customer Address:  
241 Munster Road

LONDON SW6 6BS

LONDON SW6 6BS

CONTACT: As customer details

Mobile	Home	Office
07873-660665		

Email:  
admin@retrocafe241.co.uk/stormwright1999@gm

### Areas to be done and Description of Measure

(PG) Previously discussed with Manny: Measure seating area and bathroom



Type:  Carpet /  Laminate /  Vinyl /  PU Foam /  Lowlog /  Durofl

Doorbars:  Alloy /  Soften All /  Polished Al /  Anod /  Solid Brass /  Chrome /  Nisheen  
Stair / Wood /  Make colour

Door Clearance:  OK /  Low (advise on quote)

*Time at Present*

Uplift:  No /  Yes - what type?

Furniture:  No /  Yes (if YES, please specify the following) - 1 man / 2 man (filter to get  
padding cost / 2 man per room

### Instructions and Estimators comments

Amtico Checkerboard Black/White tiles design



Fading instructions (type) / L

Congestion zone:  No /  Yes

Access:  Easy /  Hard / 2 men req'd /  floor?

Runners:  Whipping /  Binding (if binding, specify type)

Type size: 1/4" / 2 / 3 / 5

Style:  Top taping /  Side binding

Staircase: Type Nr Size

**Must Read!**

**Not entered**

Office Ref: F30563

Retro Cafe 241 Ltd, 241 Munster Road

Date of Measure Thu, 31 Jul 25

At 2-3 pm

**Floor:** Wood / Concrete / other \_\_\_\_\_

**S/edge:** Wood/Concrete/No pin/existing (if existing, allow \_\_\_ sticks to supplement where necessary)

**Sticking Req'd:** Yes/No Type: Fastset/Other

**Underlay:** Re-use Existing / New required

**Type:** 42oz Felt / Fomalux / PU Foam / Luxury PU Foam / LowTog / Durafit

**Doorbars:** Alloy / Satin Ali / Polished Ali / Anod / Solid Brass / Chrome / Nisheen Seam/Wood/T/Holds: colour \_\_\_\_\_

**Door Clearance:** OK / Low (advise on quote)

**Uplift:** No / Yes (if "Yes" - what type?) \_\_\_\_\_

**Furniture:** No/Yes (if YES, please specify the following) - 1 man / 2 men (Fitter to get paid) £ \_\_\_\_\_ total/per room

**Parking Cost:** Free / £ 7 per hour

**Parking Restrictions:** (type) / £ \_\_\_\_\_

**Congestion Zone:** No / Yes

**Access:** Easy / Hard / 2 men req'd / \_\_\_\_\_ floor?

**Runners:** Whipping / Binding (if binding, specify type)

**Tape size:** 1½" / 2" / 3" / 5"

**Style:** Top taping / Side binding

**Stairrods:** Type \_\_\_\_\_ Nr \_\_\_\_\_ Size \_\_\_\_\_

*Handwritten notes:*  
 The wood needs to come up that  
 all boards  
 secured on  
 under floor  
 Main door  
 for floor: door

*Handwritten note:*  
 Tilt at present

**Must Read: Not entered**