

MEASURE

micarpet
DESIGNS FOR FLOORS

Job No: F30576
 Name: CHARLOTTE
 Address: Gentry
 8 WARWICK
 TRACE
 Tel:
 Sheet: SW 112DL
 1. of 2

500
680
Runner

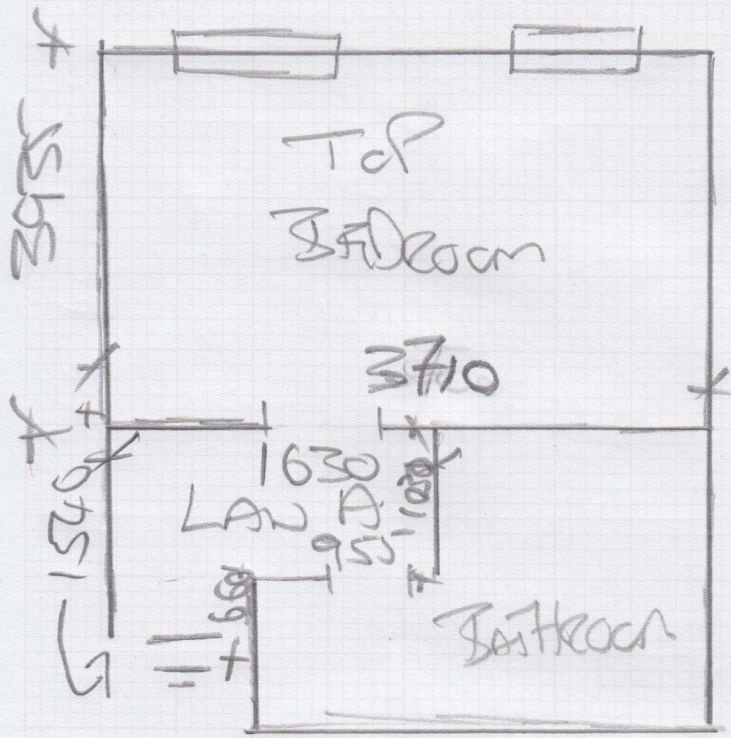

AA. 710 x 410 x 7

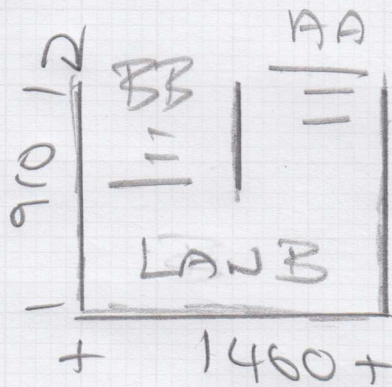

BB 710 x 410 x 10

All Runners
with Whirly

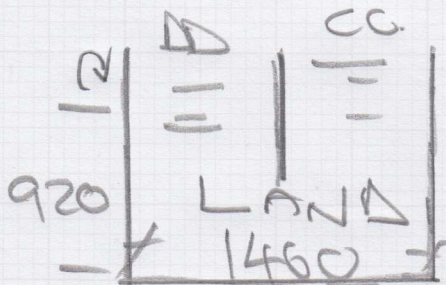

CC 710 x 430 x 4

DD 715 x 420 x
||

Job No: F30576
Name: CHARLOTTE
Address: GENTRY
8 WARWICK
TRICE
Sheet: of:
SWIV2DL
2.0FR

BASEMENT

660 x 190
660 x 440 x 2

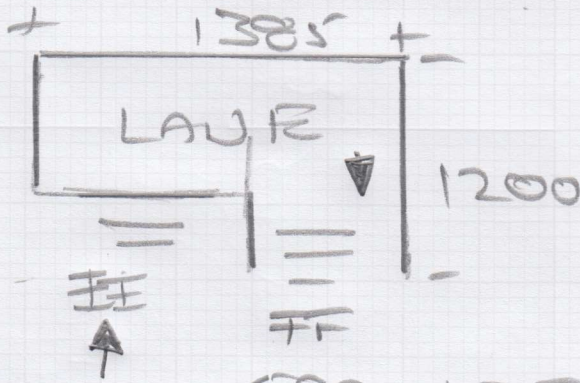

595 x 435 x 10

RUNNER

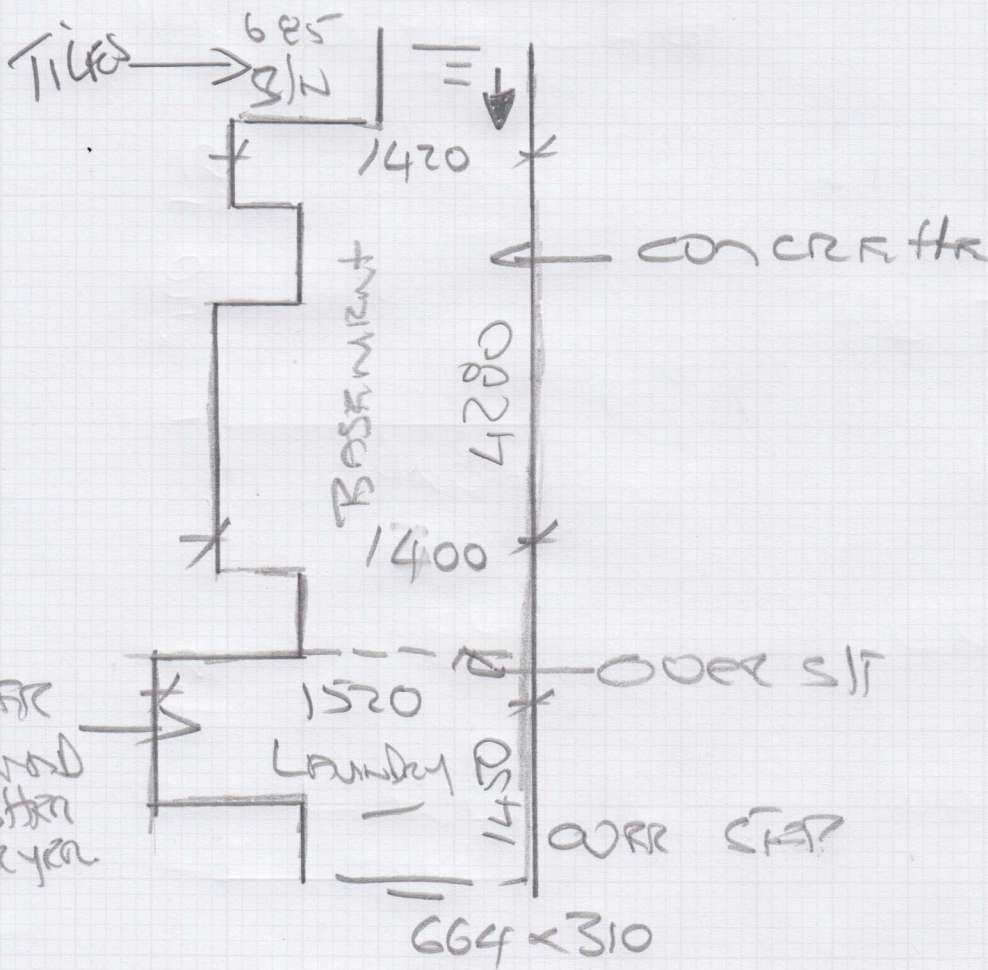

COVER
AROUND
WASHER
DRYER

Laundry

OVER ST

OVER ST

664 x 310

F30576

1st call of 4

Notes for Measure

Estimator: MannyD

Mrs Charlotte Gentry, 8 West Warwick Place

Date of Measure: Tue, 12 Aug 25

At: 10-11am

Site Address:
8 West Warwick Place

Customer Address:
8 West Warwick Place

LONDON

SW1V 2DL

LONDON

SW1V 2DL

CONTACT: As customer details

Mobile	Home	Office
07808-299492		

Email:
charlotte@theivfn.com

Areas to be done and Description of Measure

(PG) Measure Hall, Stairs and Landings, Bedroom & Basement



Type: 42oz Felt / Fomalux / PU Foam / Luxury PU Foam / LowTog / Durafil

Doorbars: Alloy / Satin Al / Polished Al / Anod / Solid Brass / Chrome / Nisheen
Seam/Track/Holds: colour

Door Clearance: OK / Low (advise on quote) *with oil seal*

Uplift: No Yes (if "Yes" - what type?)

Furniture: No/Yes (if YES, please specify the following) - 1 man / 2 men (filler to get)

Instructions and Estimators comments

Not too expensive Gun metal grey carpet with stairs runners (take stairrods box) - take samples

Parking Cost: *per hour*

Loading Restrictions: (type) / #

Congestion Zone: No / Yes

Access: Easy / Hard / 2 men req'd / floor? *Center*

Runners: Whipping / Binding (if binding, specify type)

Tape size: 1 1/2" / 2" / 3" / 5"

Style: Top taping / Side Binding

Must Read!

N/A

Office Ref: F30576

Mrs Charlotte Gentry, 8 West Warwick Place

Date of Measure Tue, 12 Aug 25

At 10-11am

Floor: Wood / Concrete / other _____ *WOOD UP STAIRS
BASKET CONCRETE*

S/edge: Wood/Concrete/No pin/existing (if existing, allow ___ sticks to supplement where necessary)

Sticking Req'd: Yes/No Type: Fastset/Other *Looking At*

Underlay: Re-use Existing / New required *Stark*

Type: 42oz Felt / Fomalux / PU Foam / Luxury PU Foam / LowTog / Durafit

Doorbars: Alloy / Satin Ali / Polished Ali / Anod / Solid Brass / Chrome / Nisheen Seam/Wood/T/Holds: colour _____

Door Clearance: OK / Low (advise on quote) *with all clear*

Uplift: No / Yes (if "Yes" - what type?) _____

Furniture: No/Yes (if YES, please specify the following) - 1 man / 2 men (Fitter to get paid) £ _____ total/per room *6*

Parking Cost: Free / £ 7 per hour

Parking Restrictions: (type) / £ _____

Congestion Zone: No / Yes

Access: Easy / Hard / 2 men req'd / _____ floor?

Runners: Whipping / Binding (if binding, specify type) *Remover*

Tape size: 1½" / 2" / 3" / 5"

Style: Top taping / Side binding

Stairrods: Type _____ Nr _____ Size _____

Must Read: N/A