

MEASURE

Job No: F30584
ME ALASDAIR
Address: BROWN
MARINA
Tel: Point
Shop: IMPERIAL
WHARF
FLAT 11

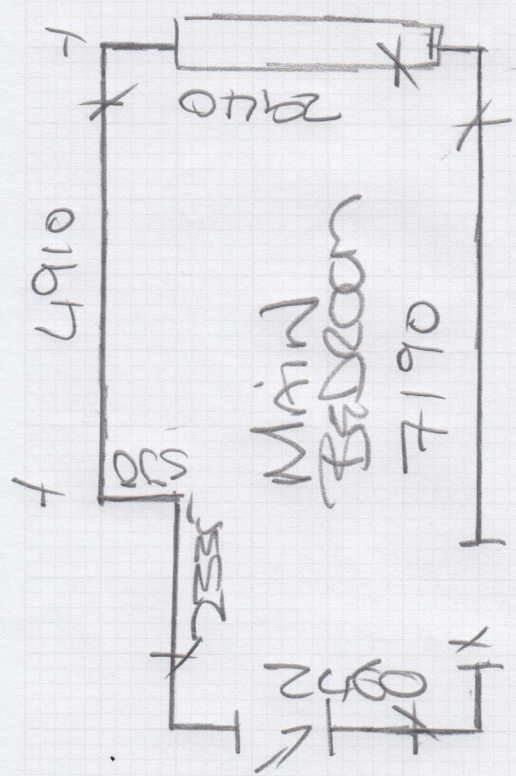

USE customer
Bar

→ customer will
put wood bar

SEND SAMPLE
OF CARPET
TO
customer

F30584

3rd call of 4

Notes for Measure

Estimator: MannyD

Mr Alasdair Brown, Marina Point, Imperial Wharf

Date of Measure: Tue, 12 Aug 25

At: 12.00pm - 1.00pm

Site Address:

Marina Point, Imperial Wharf
Lensbury Avenue

LONDON

SW6 2GX

Customer Address:

Marina Point, Imperial Wharf
Lensbury Avenue

LONDON

SW6 2GX

CONTACT: As customer details

Mobile	Home	Office
07836-672857	01243-572386	

Email: ajcb@me.com

Areas to be done and Description of Measure

(PG) Measure Bedroom (Budget price previously provided - see estimates drawer)

Instructions and Estimators comments

Fairisle, colour Shingle

Must Read!

12 noon - 1pm

Office Ref: F30584

Mr Alasdair Brown, Marina Point, Imperial Wharf

Date of Measure Tue, 12 Aug 25

At 12.00pm - 1.00pm

Floor: Wood / Concrete / other _____

S/edge: Wood/Concrete/No pin/existing (if existing, allow ___ sticks to supplement where necessary)

Sticking Req'd: Yes/No Type: Fastset/Other

Underlay: Re-use Existing / New required

Type: 42oz Felt / Fomalux / PU Foam / Luxury PU Foam / LowTog / Durafit

Doorbars: Alloy / Satin Ali / Polished Ali / Anod / Solid Brass / Chrome / Nisheen
Seam/Wood/T/Holds: colour _____ Z/B

Door Clearance: OK / Low (advise on quote)

Uplift: No / Yes (if "Yes" - what type?) _____

Furniture: No/Yes (if YES, please specify the following) - 1 man / 2 men (Fitter to get paid) £ _____ total/per room 3

Parking Cost: Free / £ 7 per hour

Parking Restrictions: (type) / £ _____

Congestion Zone: No / Yes

Access: Easy / Hard / 2 men req'd / 9R floor?

Runners: Whipping / Binding (if binding, specify type)

Tape size: 1½" / 2" / 3" / 5"

Style: Top taping / Side binding

Stairrods: Type _____ Nr _____ Size _____

Must Read: 12 noon - 1pm