

MEASURE

98174

mrcarpet
DESIGNS FOR FLOORS

Job No: ASHDown MARKS
Name: Property
Address: CONSULTANTS
22 WAIPDE
Tel: STREET
Sheet: SW 34 QP

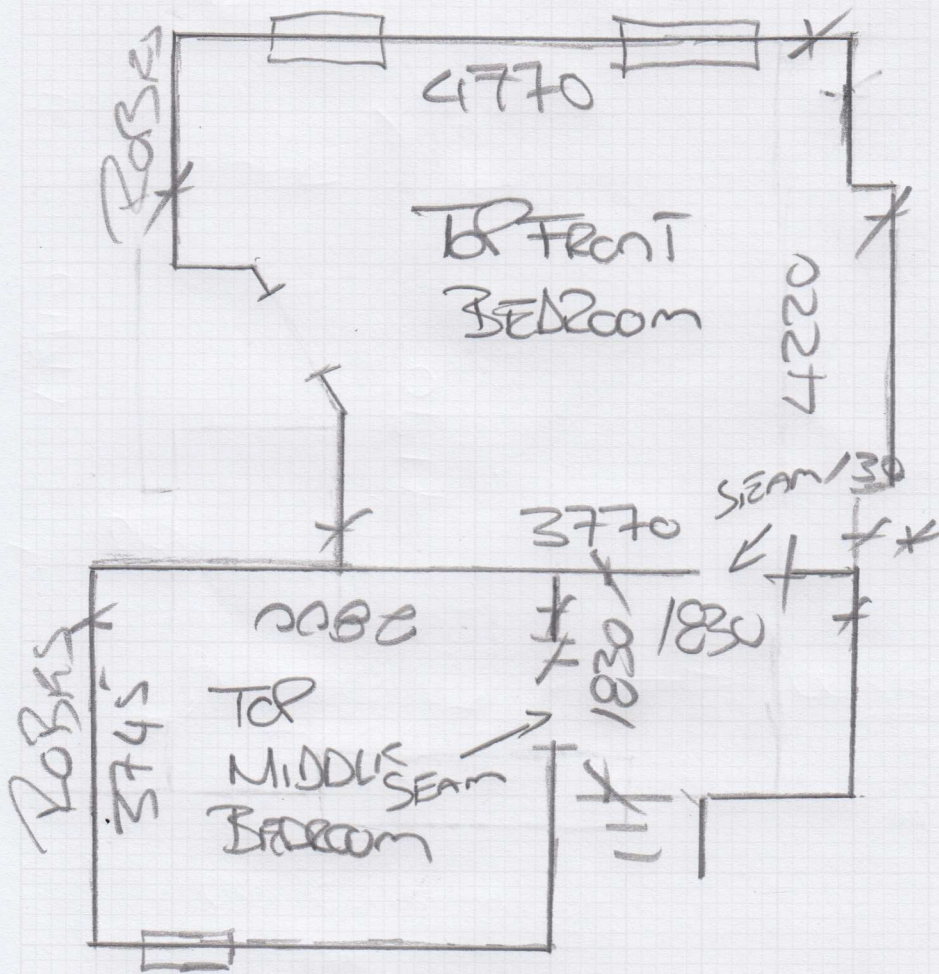

F30589

4th call of 4

Notes for Measure

Estimator: MannyD

Ashdown Marks Property Consultants, 22 Walpole Street

Date of Measure: Tue, 12 Aug 25

At: 1.00pm - 2.00pm

Site Address:

22 Walpole Street

Customer Address:

9 Milner Street

LONDON

SW3 4QP

LONDON

SW3 2QB

CONTACT: Marika / Kerry

Mobile	Home	Office
07535-431920	N/P	020-7589-3353

Email: kerry@ashdownmarks.co.uk

Areas to be done and Description of Measure

Measure 2 x top floor bedrooms & adjoining landing

Instructions and Estimators comments

MATCH UP TO EXISTING CARPETS (PREVIOUS TENANTS HAVE DAMAGED PAINT/CRAYONS)

Must Read!

COLLECT KEYS FROM 9 MILNER STREET, SW3 2QB MARIKA

Office Ref: F30589

Ashdown Marks Property Consultants, 22 Walpole Street

Date of Measure Tue, 12 Aug 25

At 1.00pm - 2.00pm

Floor: Wood / Concrete / other _____
S/edge: Wood/Concrete/No pin/existing (if existing, allow ___ sticks to supplement where necessary)
Sticking Req'd: Yes/No Type: Fastset/Other
Underlay: Re-use Existing / New required
Type: 42oz Felt / Fomalux / PU Foam / Luxury PU Foam / LowTog / Durafit
Doorbars: Alloy / Satin Ali / Polished Ali / Anod / Solid Brass / Chrome / Nisheen Seam/Wood/T/Holds: colour _____ SEAMS
Door Clearance: OK / Low (advise on quote)
Uplift: No / Yes (if "Yes" - what type?) _____
Furniture: No/Yes (if YES, please specify the following) - 1 man / 2 men (Fitter to get paid) £ _____ total/per room
Parking Cost: Free / £ 7 per hour AWAY FROM HOUSE
Parking Restrictions: (type) / £ _____
Congestion Zone: No / Yes
Access: Easy / Hard / 2 men req'd / _____ floor?
Runners: Whipping / Binding (if binding, specify type)
Tape size: 1½" / 2" / 3" / 5"
Style: Top taping / Side binding
Stairrods: Type _____ Nr _____ Size _____

Must Read: COLLECT KEYS FROM 9 MILNER STREET, SW3 2QB MARIKA