

# MEASURE

Job No: F30599  
Name: LEA IT  
Address: Colthwest  
GROUND FLOOR  
T1A1  
Sheet: 12 BENDMAN  
SW IS IFU

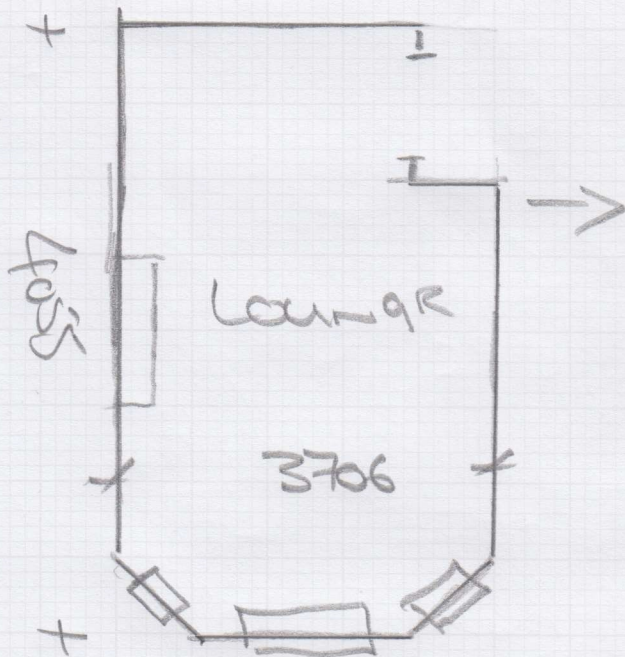

Room  
+  
All over

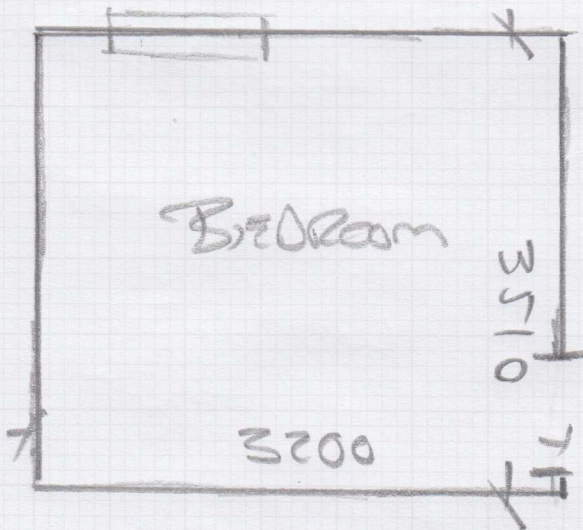

Leah Colthurst, Ground Floor Flat

Date of Measure: Fri, 15 Aug 25

At: 1.00pm - 2.00pm

Site Address:  
Ground Floor Flat  
12 Bendemer Road  
LONDON SW15 1JU

Customer Address:  
Ground Floor Flat  
12 Bendemer Road  
LONDON SW15 1JU

CONTACT: As customer details  
Mobile Home Office  
07990-697939

Email:  
leah.colthurst@gmail.com

Areas to be done and Description of Measure

Measure Living Room & Bedroom (Quote 10mm PU Foam Underlay)

[Redacted]

Instructions and Estimators comments

Brooklyn BRO-W05 or BRO-W06

Ground Floor

**Must Read!** HAD QUOTE FROM TAPI - NEED TO BE COMPETITIVE

Office Ref: F30599

Leah Colthurst, Ground Floor Flat

Date of Measure Fri, 15 Aug 25

At 1.00pm - 2.00pm

Floor: Wood / Concrete / other \_\_\_\_\_

S/edge: Wood/Concrete/No pin/existing (if existing, allow \_\_\_ sticks to supplement where necessary)

Sticking Req'd: Yes/No Type: Fastset/Other

Underlay: Re-use Existing / New required

10mm  
↙

Type: 42oz Felt / Fomalux / PU Foam / Luxury PU Foam / LowTog / Durafit

Doorbars: Alloy / Satin Ali / Polished Ali / Anod / Solid Brass / Chrome / Nisheen  
Seam/Wood/T/Holds: colour \_\_\_\_\_ NEW

Door Clearance: OK / Low (advise on quote) OK WITH OLD CARP

Uplift: No / Yes (if "Yes" - what type?) \_\_\_\_\_

Furniture: No/Yes (if YES, please specify the following) - 1 man / 2 men (Fitter to get paid) £ \_\_\_\_\_ total/per room 6

Parking Cost: Free / £ 7 per hour

Parking Restrictions: (type) / £ \_\_\_\_\_

Congestion Zone: No / Yes

Ground Floor

Access: Easy / Hard / 2 men req'd / \_\_\_\_\_ floor?

Runners: Whipping / Binding (if binding, specify type)

Tape size: 1½" / 2" / 3" / 5"

Style: Top taping / Side binding

Stairrods: Type \_\_\_\_\_ Nr \_\_\_\_\_ Size \_\_\_\_\_

**Must Read: HAD QUOTE FROM TAPI - NEED TO BE COMPETITIVE**