

MFA BUREAU

F 30601
MARLE
LEWIS
SW 491A Q

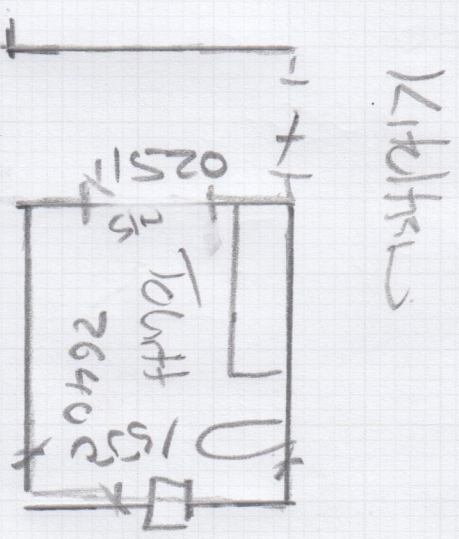

KITCHEN

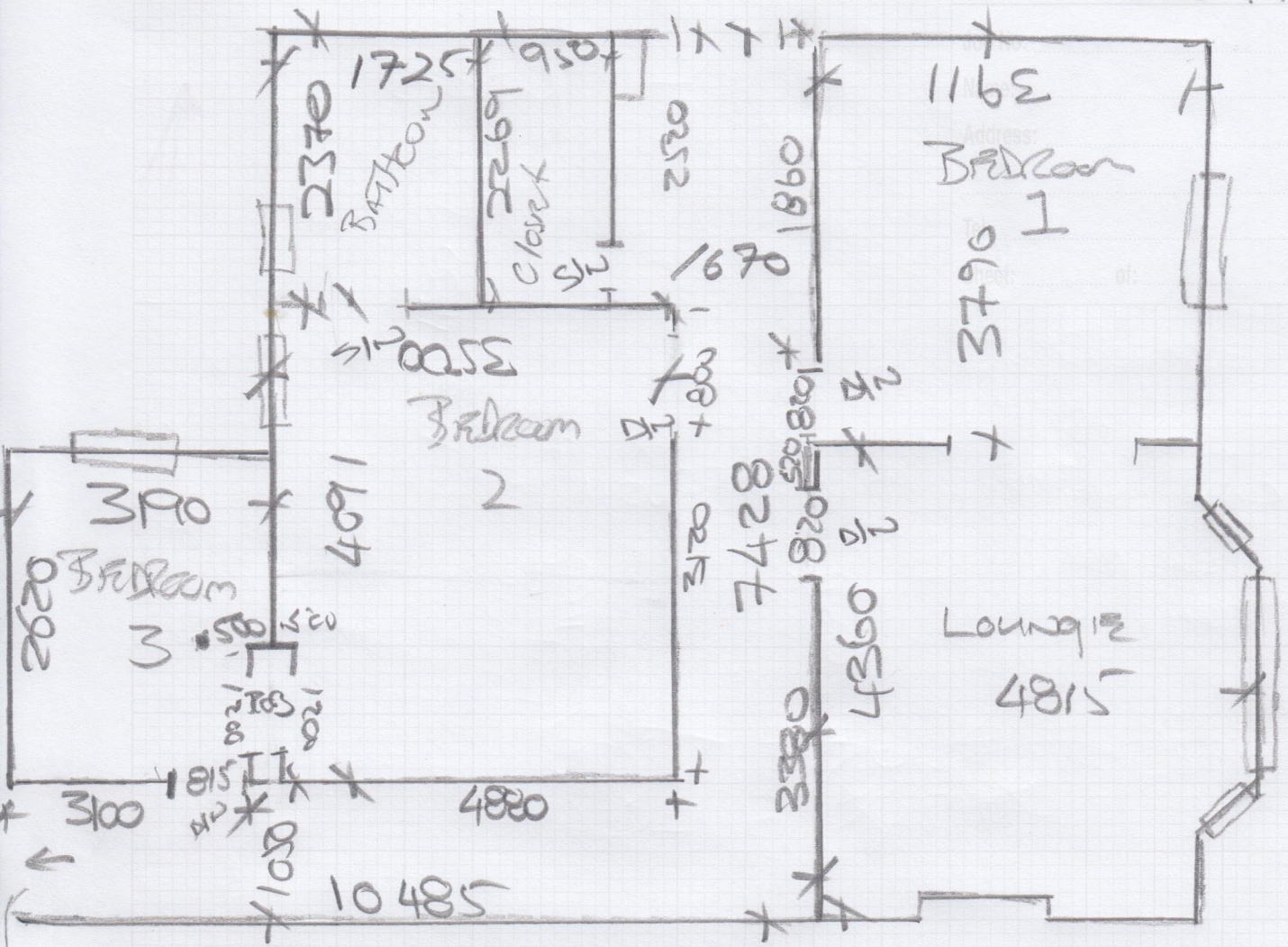
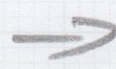

Mark Lewis, 14a Clapham Mansion

Date of Measure: Thu, 21 Aug 25

At: 11.00am - 12.00pm

Site Address:
14a Clapham Mansion

Customer Address:
Hill House
11a Manor Road
KENILWORTH CB8 2GJ

LONDON SW4 9AQ

CONTACT: As customer details

Mobile	Home	Office
07824-016427	N/P	N/P

Email: markvlewis18@gmail.com

Areas to be done and Description of Measure

JM - 3 Bedrooms & Stair & Landing (possible hall for B/White Key Square vinyl) BUILDERS TO LAY PLYWOOD

- Bathroom vinyl
- closet vinyl & carpet
- Hall carpet on vinyl

Instructions and Estimators comments

Sent Brooklyn & Ullswater photo boards

Must Read!

BOS If no answer Dave & Gary

Office Ref: F30601

Mark Lewis, 14a Clapham Mansion

Date of Measure Thu, 21 Aug 25

At 11.00am - 12.00pm

Floor: Wood / Concrete / other _____ *That Board not to good*

S/edge: Wood/Concrete/No pin/existing (if existing, allow ___ sticks to supplement where necessary) *NEW Galba*

Sticking Req'd: Yes/No Type: Fastset/Other

Underlay: Re-use Existing / New required

Type: 42oz Felt / Fomalux / PU Foam / Luxury PU Foam / LowTog / Durafit *10m*

Doorbars: Alloy / Satin Ali / Polished Ali / Anod / Solid Brass / Chrome / Nisheen Seam/Wood/T/Holds: colour _____ *NEW*

Door Clearance: OK / Low (advise on quote)

Uplift: No / Yes (if "Yes" - what type?) _____

Furniture: No/Yes (if YES, please specify the following) - 1 man / 2 men (Fitter to get paid) £ _____ total/per room *NO*

Parking Cost: Free / £ 7 per hour *MAX 4 Hours*

Parking Restrictions: (type) / £ _____

Congestion Zone: No / Yes

Access: Easy / Hard / 2 men req'd / _____ floor? *2ND FLOOR*

Runners: Whipping / Binding (if binding, specify type)

Tape size: 1½" / 2" / 3" / 5"

Style: Top taping / Side binding

Stairrods: Type _____ Nr _____ Size _____

Must Read: BOS If no answer Dave & Gary

Office Ref: F30601

Mr Carpet (London) Ltd