

# MEASURE

 mrcarpets  
 DESIGNS FOR FLOORS  
**F30606**  
 Job No:  
 Name: Amanda  
 Address: GREYMAN  
 11 DORRIS  
 RD  
 Tel:  
 Sheet: W068 QG

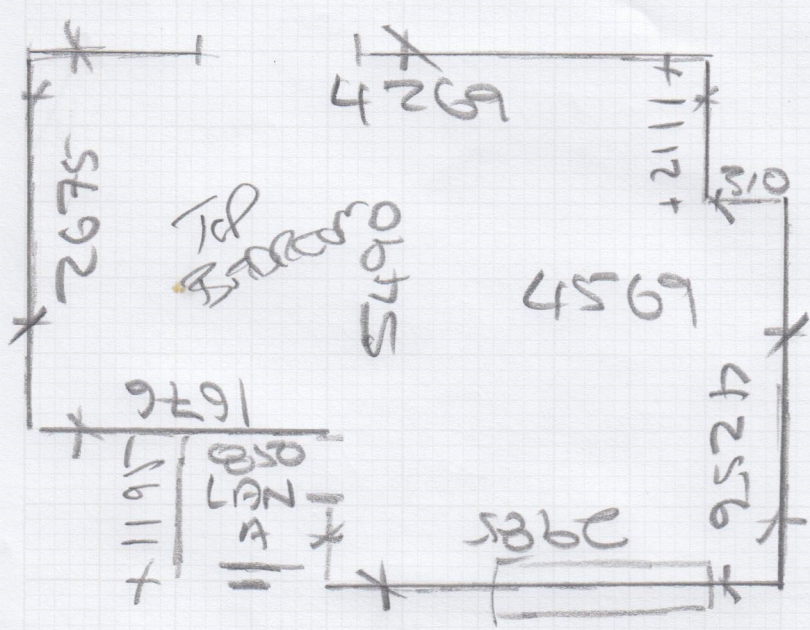

AA 720 x 440 x 4  
 730 x 715 W

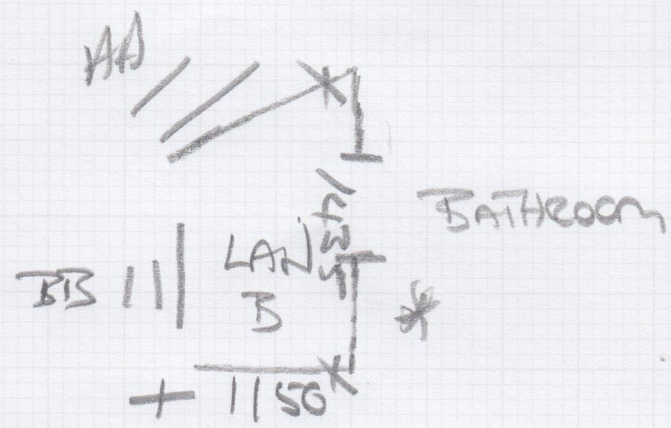

\* BB 715 x 470 x 8  
 \* 690K 720 W

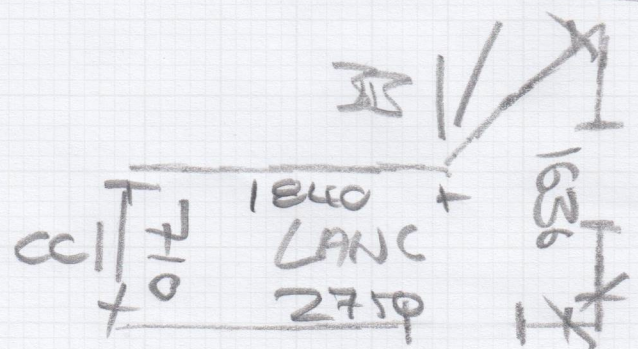

CC 740 x 370 x 3

CAIR SEE IF  
 \* STAIR/WILL FIT  
 IN 1ST CORNR

# MFRADUCE

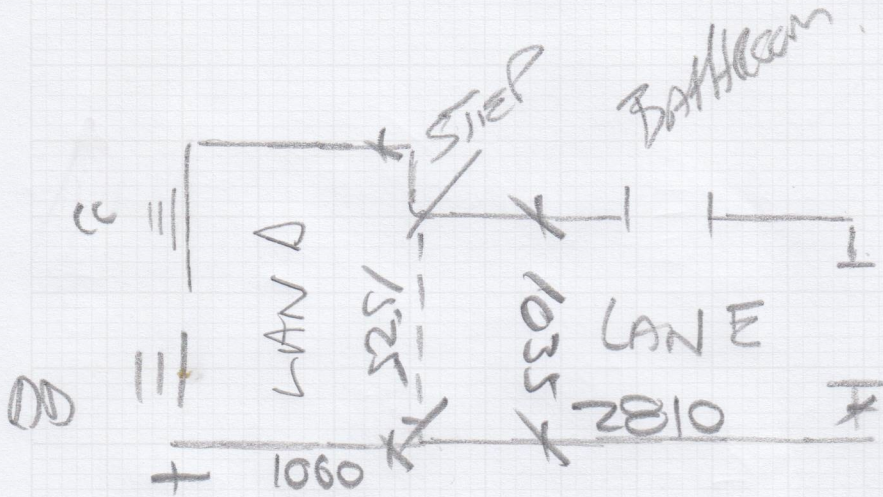

Job: F30606  
Name: AMANDA  
Address: CITYMAN  
11 DISBROWE  
RD  
Tel:  
Sheet: W68QG

DD 745 x 400 x 11  
880 x 320 CAP  
880 x 140 ISU1

check  
calet  
sample

Amanda Geyman, 11 Disbrowe Road

Date of Measure: Thu, 21 Aug 25

At: 1.00pm - 2.00pm

Site Address:

11 Disbrowe Road

Customer Address:

11 Disbrowe Road

LONDON

W6 8QG

LONDON

W6 8QG

CONTACT:

Amanda

Email:

Mobile

Home

Office

07884-216118

07768-865712

07768-865712

Areas to be done and Description of Measure

JM - Measure 1st flight from GF & 1st floor landing + 2nd flight & top floor bedroom

Rict BELGEAUIE Twist 50  
COL BEL 5166

Instructions and Estimators comments

Viborg VIB-004 @ £41.00m<sup>2</sup> less 15%

Basement

Must Read!

Not entered

Office Ref: F30606

Amanda Geyman, 11 Disbrowe Road

Date of Measure Thu, 21 Aug 25

At 1.00pm - 2.00pm

Floor: Wood / Concrete / other \_\_\_\_\_

S/edge: Wood/Concrete/No pin/existing (if existing, allow \_\_\_ sticks to supplement where necessary)

Sticking Req'd: Yes/No Type: Fastset/Other

Underlay: Re-use Existing / New required

Type: 42oz Felt / Fomalux / PU Foam / Luxury PU Foam / LowTog / Durafit

Doorbars: Alloy / Satin Ali / Polished Ali / Anod / Solid Brass / Chrome / Nisheen  
Seam/Wood/T/Holds: colour \_\_\_\_\_ use customer's

Door Clearance: OK / Low (advise on quote)

Uplift: No / Yes (if "Yes" - what type?) \_\_\_\_\_

Furniture: No/Yes (if YES, please specify the following) - 1 man / 2 men (Fitter to get paid) £ \_\_\_\_\_ total/per room 4

Parking Cost: Free / £ 7 per hour

Parking Restrictions: (type) / £ \_\_\_\_\_

Congestion Zone: No / Yes

Access: Easy / Hard / 2 men req'd / \_\_\_\_\_ floor? Full Fit

Runners: Whipping / Binding (if binding, specify type) ←

Tape size: 1½" / 2" / 3" / 5"

Style: Top taping / Side binding

Stairrods: Type \_\_\_\_\_ Nr \_\_\_\_\_ Size \_\_\_\_\_

Must Read: Not entered

Office Ref: F30606

Mr Carpet (London) Ltd