

# MEASURE

Top

Job No: F30611  
 Name: GROSSO  
 Address: 144 HARBOUR  
 SW 66 PH  
 Tel:  
 Sheet: of:

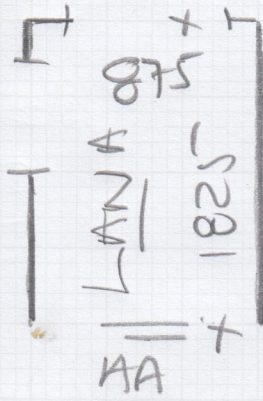

AA 785 x 420 x 2

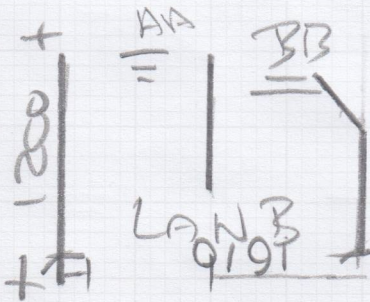

BB 880 x 665 W  
 785 x 420 x 8  
 760 x 665 W  
 1070 x 560 W  
 880 x 600 W

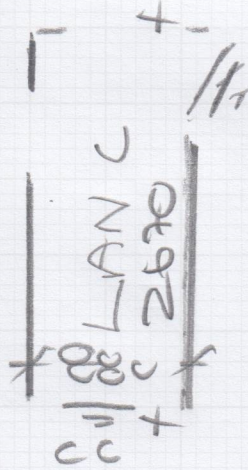

CC 775 x 415 x 2

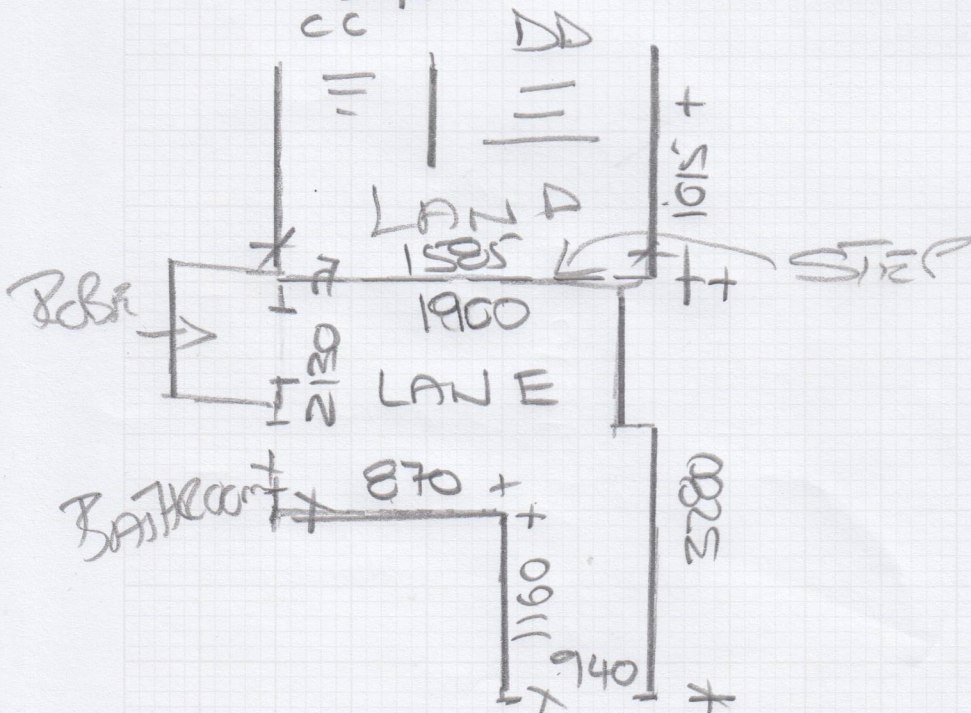

Runner  
 DD 780 x 410 x 12  
 580 WIDE

Mrs Glossop, 144 Harbord Str

Date of Measure: Fri, 22 Aug 25

At: 12-1pm

Site Address:  
144 Harbord Str

Customer Address:  
144 Harbord Str

LONDON SW6 6PH

LONDON SW6 6PH

CONTACT: As customer details

Mobile	Home	Office
07796-260297		

Email:  
charlotte.glossop@hotmail.co.uk

Areas to be done and Description of Measure

1st flight runner 2nd flight and landing full fit

Instructions and Estimators comments

Alternative flooring Margo Selby col: Annie 7210 first flight rest rutland rc-5008 or rc50 10

Must Read!

Not entered

Office Ref: F30611

Mrs Glossop, 144 Harbord Str

Time of Measure Fri, 22 Aug 25

At 12-1pm

Material: Wood / Concrete / other \_\_\_\_\_

S/edge: Wood/Concrete/No pin/existing (if existing, allow \_\_\_ sticks to supplement where necessary)

Sticking Req'd: Yes/No Type: Fastset/Other

Underlay: Re-use Existing / New required

Type: 42oz Felt / Fomalux / PU Foam / Luxury PU Foam / LowTog / Durafit

Doorbars: Alloy / Satin Ali / Polished Ali / Anod / Solid Brass / Chrome / Nisheen  
Seam/Wood/T/Holds: colour 1.1111111111111111

Door Clearance: OK / Low (advise on quote)

Uplift: No / Yes (if "Yes" - what type?) \_\_\_\_\_

Furniture: No/Yes (if YES, please specify the following) - 1 man / 2 men (Fitter to get paid) £ \_\_\_\_\_ total/per room NO

Parking Cost: Free / £ 7 per hour

Parking Restrictions: (type) / £ \_\_\_\_\_

Congestion Zone: No / Yes

Access: Easy / Hard / 2 men req'd / \_\_\_\_\_ floor?

Runners: Whipping / Binding (if binding, specify type) Tables

Tape size: 1½" / 2" / 3" / 5"

Style: Top taping / Side binding

Stairrods: Type \_\_\_\_\_ Nr \_\_\_\_\_ Size \_\_\_\_\_

Must Read: Not entered

Office Ref: F30611

Mr Carpet (London) Ltd