

Top Floor

19/11/25 CHECK

CHECK MEASURE 19/11/25

FRONT OF HOUSE

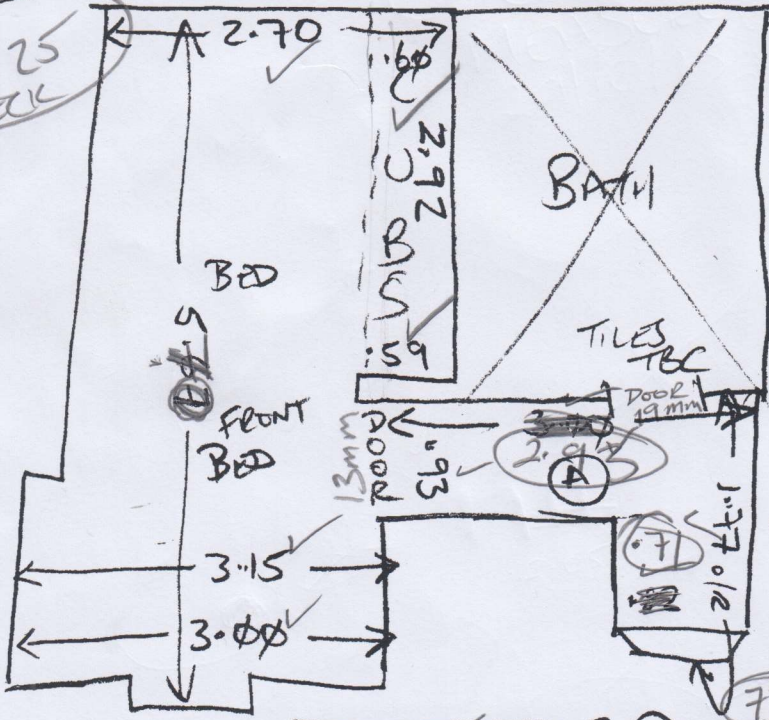

QUADRANT NOT FITTED TO TOP STEP OR BIN

F3φ619 TAN  
27 GRESWELL ST  
SW6 6PR

φ.84 TO NEWELL POST

To @

10 @ 0.87 x φ.450 LR

3 IN 1.φ4 x φ.47 DR

Area: TOP FRONT BED  
Floor: Wood / Conc /  
S/Edge: Existing / Reqd / NA  
U/lay: Existing / Reqd / NA  
Uplift: Yes / No / NA  
Furn: Yes / No / NA  
Door: OK / Needs Cut / NA  
UFH: Yes / No / NA  
D/bars: Existing / Reqd / NA  
Notes: TBC

NO DOOR

NO SPINDLES YET

Area: \_\_\_\_\_  
Floor: Wood / Conc /  
S/Edge: Existing / Reqd / NA  
U/lay: Existing / Reqd / NA  
Uplift: Yes / No / NA  
Furn: Yes / No / NA  
Door: OK / Needs Cut / NA  
UFH: Yes / No / NA  
D/bars: Existing / Reqd / NA  
Notes: \_\_\_\_\_

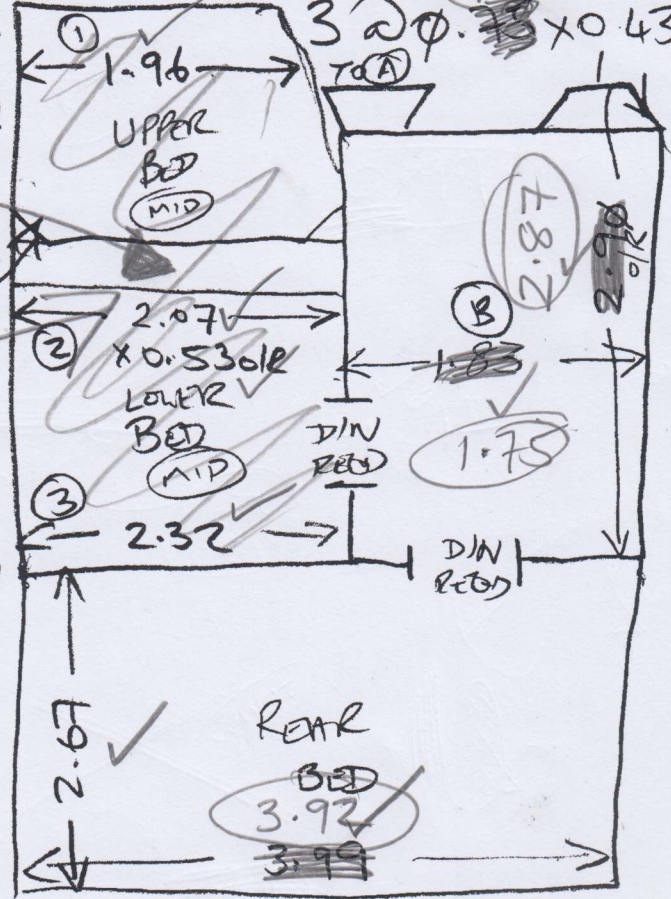

EXTRA STEP IN LARGE STEPS HERE SEE NEW PAGE

UFH

Area: \_\_\_\_\_  
Floor: Wood / Conc /  
S/Edge: Existing / Reqd / NA  
U/lay: Existing / Reqd / NA  
Uplift: Yes / No / NA  
Furn: Yes / No / NA  
Door: OK / Needs Cut / NA  
UFH: Yes / No / NA  
D/bars: Existing / Reqd / NA  
Notes: \_\_\_\_\_

Area: \_\_\_\_\_  
Floor: Wood / Conc /  
S/Edge: Existing / Reqd / NA  
U/lay: Existing / Reqd / NA  
Uplift: Yes / No / NA  
Furn: Yes / No / NA  
Door: OK / Needs Cut / NA  
UFH: Yes / No / NA  
D/bars: Existing / Reqd / NA  
Notes: \_\_\_\_\_

D/N	Z/B	S/N
111	1	

CHECK MEASURE 19/11/25

LAST WEEK 311 XIMAS FITTING

1st flr

FRONT OF HOUSE

F30619 TAN  
27 GRESSWELL ST  
SW6 6PR

RUNNERS TO ALL STAIRS (NOT LANDING)

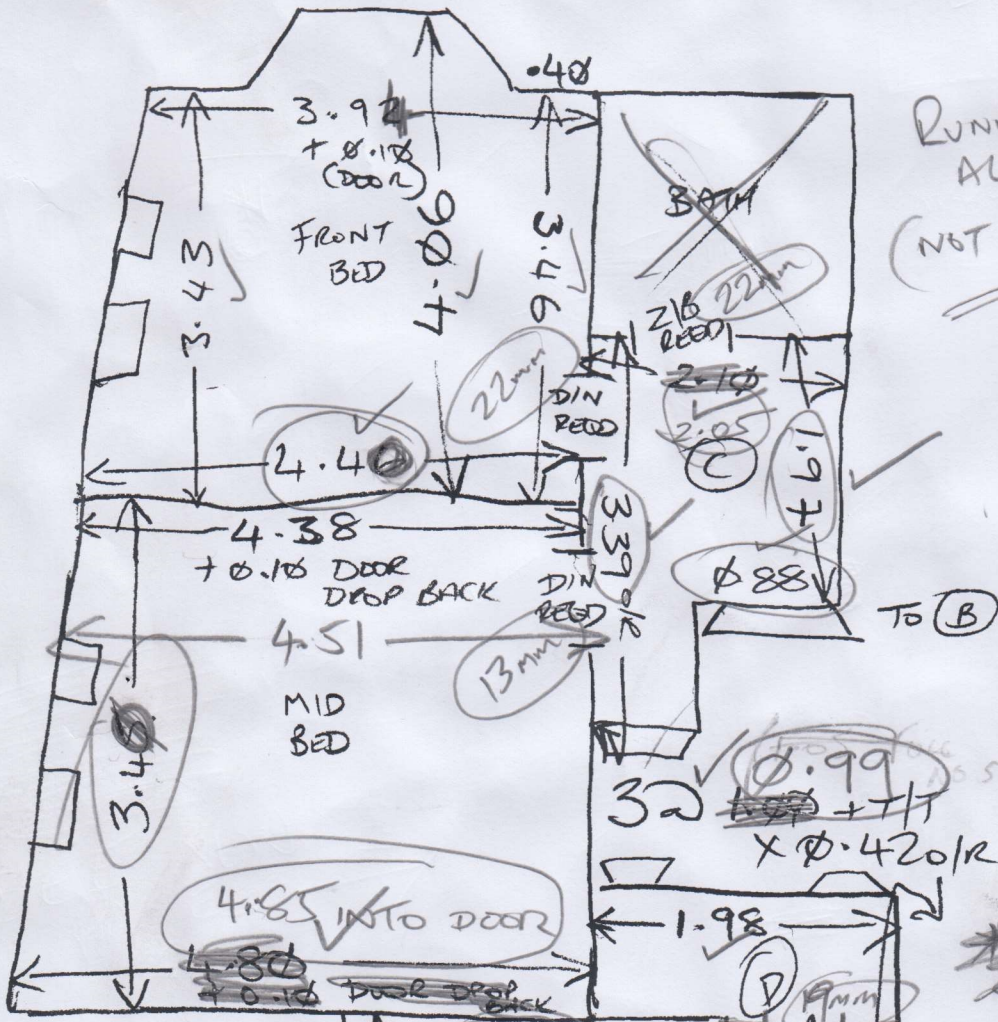

1st flr FRONT BED  
Area: \_\_\_\_\_  
Floor: Wood / Conc / \_\_\_\_\_  
S/Edge: Existing / Req'd / NA  
U/lay: Existing / Req'd / NA  
Uplift: Yes / No / NA  
Furn: Yes / No / NA  
Door: OK / Needs Cut / NA  
UFH: Yes / No / NA  
D/bars: Existing / Req'd / NA  
Notes: \_\_\_\_\_

1st flr MID Bc  
Area: \_\_\_\_\_  
Floor: Wood / Conc / \_\_\_\_\_  
S/Edge: Existing / Req'd / NA  
U/lay: Existing / Req'd / NA  
Uplift: Yes / No / NA  
Furn: Yes / No / NA  
Door: OK / Needs Cut / NA  
UFH: Yes / No / NA  
D/bars: Existing / Req'd / NA  
Notes: \_\_\_\_\_

Area: \_\_\_\_\_  
Floor: Wood / Conc / \_\_\_\_\_  
S/Edge: Existing / Req'd / NA  
U/lay: Existing / Req'd / NA  
Uplift: Yes / No / NA  
Furn: Yes / No / NA  
Door: OK / Needs Cut / NA  
UFH: Yes / No / NA  
D/bars: Existing / Req'd / NA  
Notes: \_\_\_\_\_

Area: \_\_\_\_\_  
Floor: Wood / Conc / \_\_\_\_\_  
S/Edge: Existing / Req'd / NA  
U/lay: Existing / Req'd / NA  
Uplift: Yes / No / NA  
Furn: Yes / No / NA  
Door: OK / Needs Cut / NA  
UFH: Yes / No / NA  
D/bars: Existing / Req'd / NA  
Notes: \_\_\_\_\_

1st flr END FLR RUNNER  
✓  $\phi .865$   
✓  $1 \phi @ \phi .87$   
✓  $x \phi .450/r$   
✓  $\phi .84$  TO NEWLY POST  
✓ B/N  
✓  $1 \phi 4 x \phi .460/r$   
✓  $\phi .835$  WIDE BETWEEN WALL + BOTTOM POST

NO DOOR

D/N | 2/B | S/N  
|| | |

2.02



# 1ST FLR MID BED

Job No: F30619  
Name: TAN  
Address:

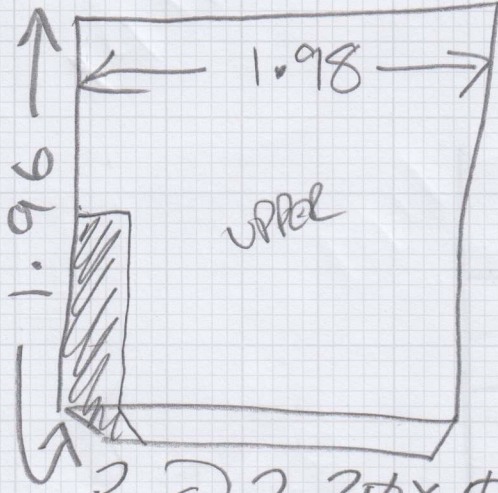

2 @ 2.2φ x φ 490/lr

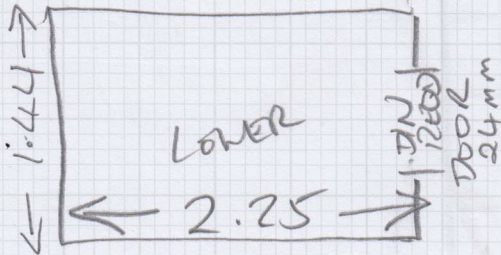

# H/BOARD TO ALL EDGES EVERYWHERE #

Tel: \_\_\_\_\_ Area: \_\_\_\_\_  
Sheet: Floor: Wood / Conc / \_\_\_\_\_  
S/Edge: Existing / Reqd / NA  
U/layers: Existing / Reqd / NA  
Uplift: Yes / No / NA  
Furn: Yes / No / NA  
Door: OK / Needs Cut / NA  
UFH: Yes / No / NA  
D/bars: Existing / Reqd / NA  
Notes:

Area: \_\_\_\_\_  
Floor: Wood / Conc / \_\_\_\_\_  
S/Edge: Existing / Reqd / NA  
U/layers: Existing / Reqd / NA  
Uplift: Yes / No / NA  
Furn: Yes / No / NA  
Door: OK / Needs Cut / NA  
UFH: Yes / No / NA  
D/bars: Existing / Reqd / NA  
Notes:

Area: \_\_\_\_\_  
Floor: Wood / Conc / \_\_\_\_\_  
S/Edge: Existing / Reqd / NA  
U/layers: Existing / Reqd / NA  
Uplift: Yes / No / NA  
Furn: Yes / No / NA  
Door: OK / Needs Cut / NA  
UFH: Yes / No / NA  
D/bars: Existing / Reqd / NA  
Notes:

Area: \_\_\_\_\_  
Floor: Wood / Conc / \_\_\_\_\_  
S/Edge: Existing / Reqd / NA  
U/layers: Existing / Reqd / NA  
Uplift: Yes / No / NA  
Furn: Yes / No / NA  
Door: OK / Needs Cut / NA  
UFH: Yes / No / NA  
D/bars: Existing / Reqd / NA  
Notes: