

UPDATED 19/11/25

TOP FLOOR

FRONT OF HOUSE

Job No: F30619  
Name: TAN  
Address: 27 GRESWELL ST SW 66PR  
Tel:  
Sheet: of

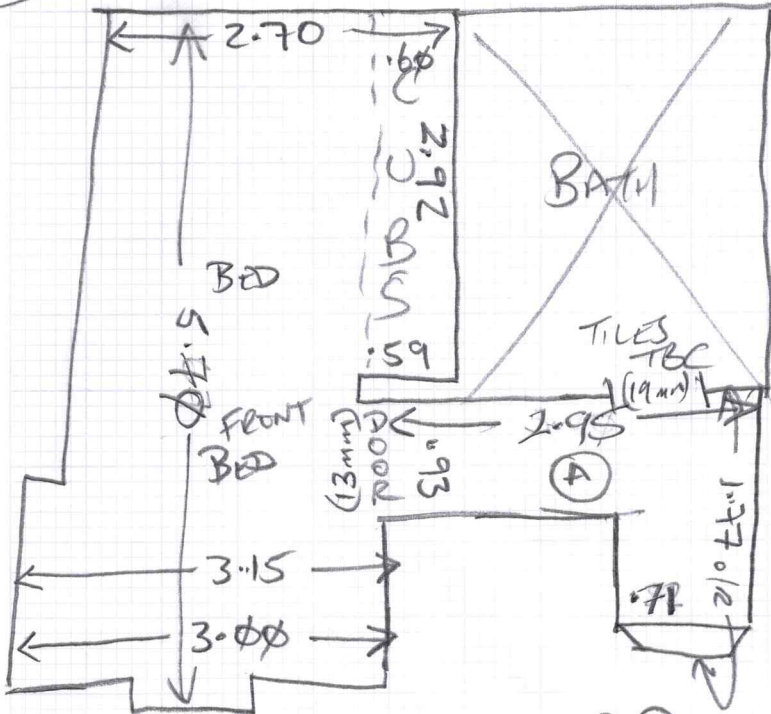

(0.84 to last)  
To ©  
10 @ 0.87  
x 0.45 o/r  
3IN  
1.04 x 0.47 o/r

Area: TOP FRONT BED  
Floor: Wood / Conc / \_\_\_\_\_  
S/Edge: Existing / Reqd / NA  
U/lay: Existing / Reqd / NA  
Uplift: Yes / No / NA  
Furn: Yes / No / NA  
Door: OK / Needs Cut / NA  
UFH: Yes / No / NA  
D/bars: Existing / Reqd / NA  
Notes: TBC

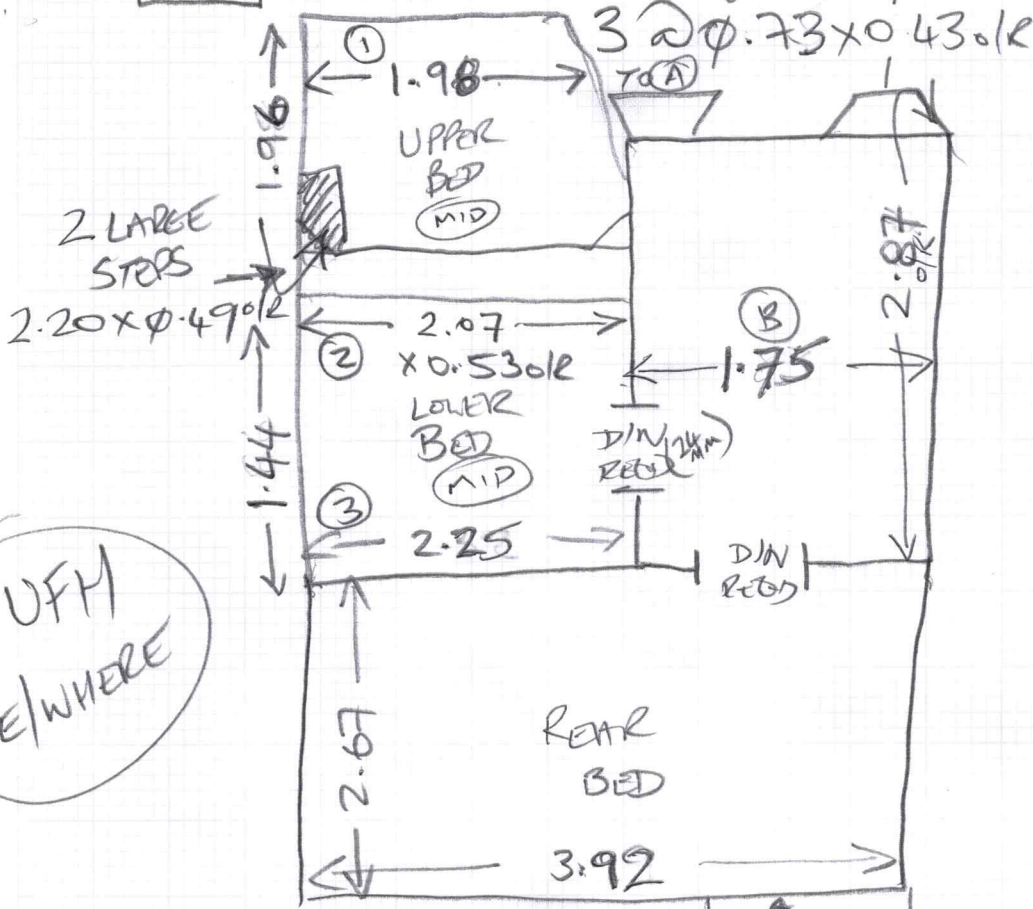

Area: \_\_\_\_\_  
Floor: Wood / Conc / \_\_\_\_\_  
S/Edge: Existing / Reqd / NA  
U/lay: Existing / Reqd / NA  
Uplift: Yes / No / NA  
Furn: Yes / No / NA  
Door: OK / Needs Cut / NA  
UFH: Yes / No / NA  
D/bars: Existing / Reqd / NA  
Notes:

Area: \_\_\_\_\_  
Floor: Wood / Conc / \_\_\_\_\_  
S/Edge: Existing / Reqd / NA  
U/lay: Existing / Reqd / NA  
Uplift: Yes / No / NA  
Furn: Yes / No / NA  
Door: OK / Needs Cut / NA  
UFH: Yes / No / NA  
D/bars: Existing / Reqd / NA  
Notes:

Area: \_\_\_\_\_  
Floor: Wood / Conc / \_\_\_\_\_  
S/Edge: Existing / Reqd / NA  
U/lay: Existing / Reqd / NA  
Uplift: Yes / No / NA  
Furn: Yes / No / NA  
Door: OK / Needs Cut / NA  
UFH: Yes / No / NA  
D/bars: Existing / Reqd / NA  
Notes:

UFH E/WHERE

D/N	Z/B	S/N
III	I	

UPDATED 19/11/25

1st flr

FRONT OF HOUSE

Job No:

F30619

Name:

TAN

Address:

27 Gresswell St  
SW6 6PR

Tel:

Sheet:

of:

1st flr

Area: 1st flr Front Bed  
 Floor: Wood / Conc / \_\_\_\_\_  
 S/Edge: Existing / Req'd / NA  
 U/lay: Existing / Req'd / NA  
 Uplift: Yes / No / NA  
 Furn: Yes / No / NA  
 Door: OK / Needs Cut / NA  
 UFH: Yes / No / NA  
 D/bars: Existing / Req'd / NA  
 Notes:

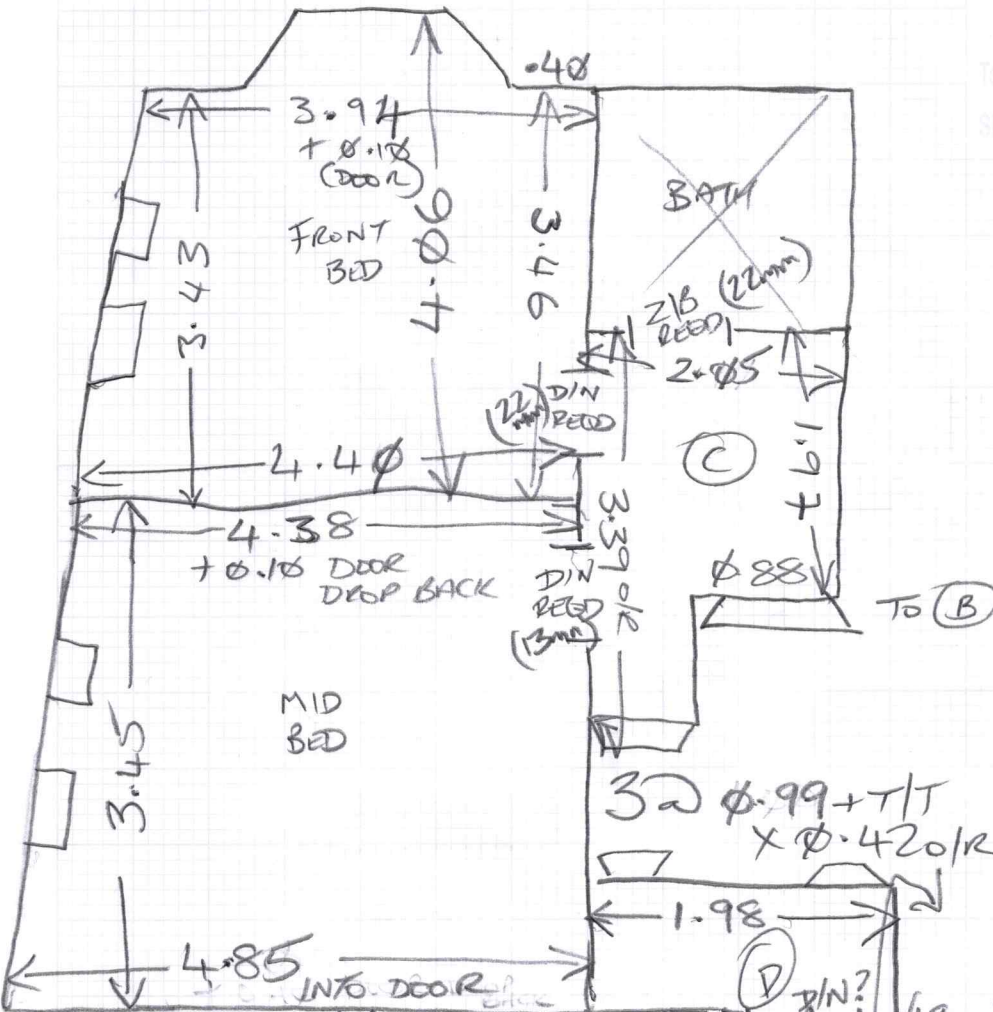

Area: 1st flr Mid Bed  
 Floor: Wood / Conc / \_\_\_\_\_  
 S/Edge: Existing / Req'd / NA  
 U/lay: Existing / Req'd / NA  
 Uplift: Yes / No / NA  
 Furn: Yes / No / NA  
 Door: OK / Needs Cut / NA  
 UFH: Yes / No / NA  
 D/bars: Existing / Req'd / NA  
 Notes:

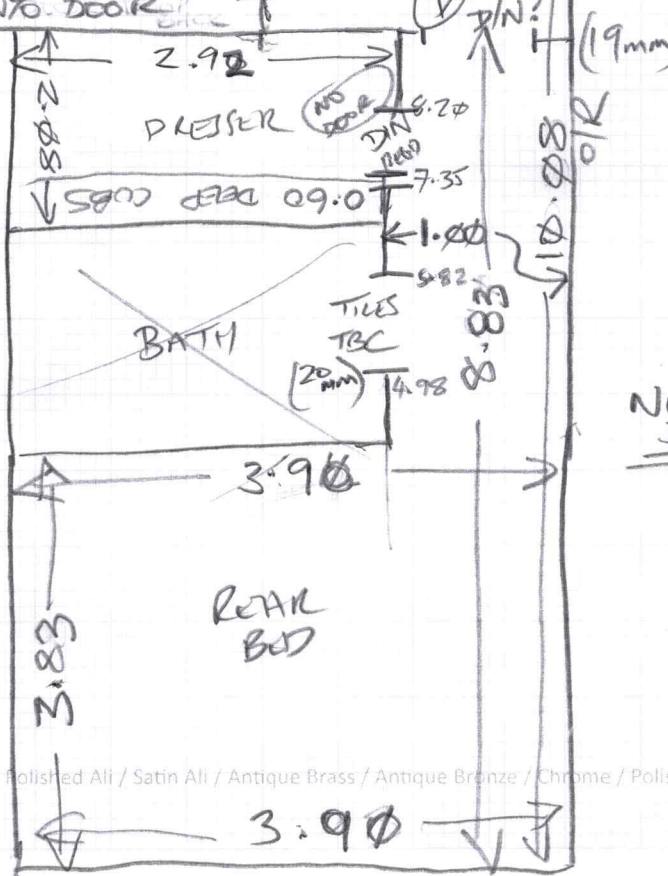

Area: \_\_\_\_\_  
 Floor: Wood / Conc / \_\_\_\_\_  
 S/Edge: Existing / Req'd / NA  
 U/lay: Existing / Req'd / NA  
 Uplift: Yes / No / NA  
 Furn: Yes / No / NA  
 Door: OK / Needs Cut / NA  
 UFH: Yes / No / NA  
 D/bars: Existing / Req'd / NA  
 Notes:

1st flr (END FIL RUNNER)  
 1 @ 0.865 x 0.450/r  
 (0.84 to post)  
 B/N  
 1.04 x 0.460/r  
 0.835 WIDE  
 BETWEEN WALL  
 + BOTTOM POST

NO DOOR

Area: \_\_\_\_\_  
 Floor: Wood / Conc / \_\_\_\_\_  
 S/Edge: Existing / Req'd / NA  
 U/lay: Existing / Req'd / NA  
 Uplift: Yes / No / NA  
 Furn: Yes / No / NA  
 Door: OK / Needs Cut / NA  
 UFH: Yes / No / NA  
 D/bars: Existing / Req'd / NA  
 Notes:

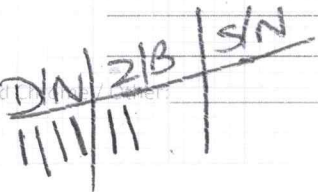

UPDATED 19/11/25

# 1ST FLR MID BED

Job No: F30619  
Name: TAN  
Address:

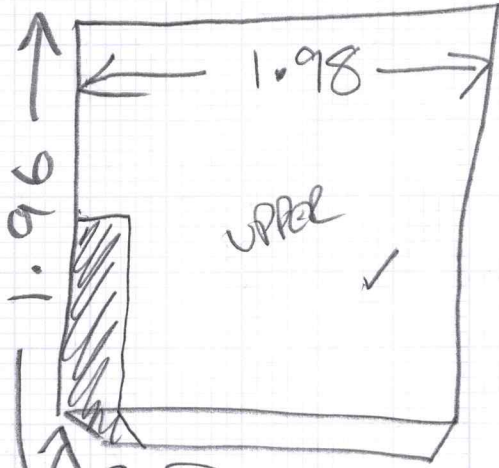

2 @ 2.2φ x φ 49012

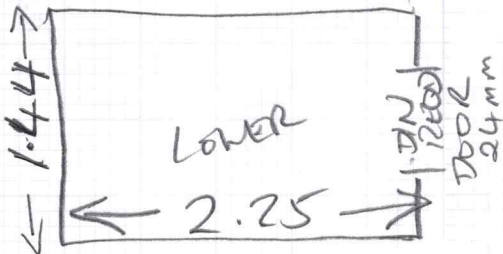

**H/BOARD TO ALL EDGES EVERYWHERE**

Tel: \_\_\_\_\_  
 Sheet: \_\_\_\_\_  
 Area: \_\_\_\_\_  
 Floor: Wood / Conc / \_\_\_\_\_  
 S/Edge: Existing / Reqd / NA  
 U/lay: Existing / Reqd / NA  
 Uplift: Yes / No / NA  
 Furn: Yes / No / NA  
 Door: OK / Needs Cut / NA  
 UFH: Yes / No / NA  
 D/bars: Existing / Reqd / NA  
 Notes: \_\_\_\_\_

Area: \_\_\_\_\_  
 Floor: Wood / Conc / \_\_\_\_\_  
 S/Edge: Existing / Reqd / NA  
 U/lay: Existing / Reqd / NA  
 Uplift: Yes / No / NA  
 Furn: Yes / No / NA  
 Door: OK / Needs Cut / NA  
 UFH: Yes / No / NA  
 D/bars: Existing / Reqd / NA  
 Notes: \_\_\_\_\_

Area: \_\_\_\_\_  
 Floor: Wood / Conc / \_\_\_\_\_  
 S/Edge: Existing / Reqd / NA  
 U/lay: Existing / Reqd / NA  
 Uplift: Yes / No / NA  
 Furn: Yes / No / NA  
 Door: OK / Needs Cut / NA  
 UFH: Yes / No / NA  
 D/bars: Existing / Reqd / NA  
 Notes: \_\_\_\_\_

Area: \_\_\_\_\_  
 Floor: Wood / Conc / \_\_\_\_\_  
 S/Edge: Existing / Reqd / NA  
 U/lay: Existing / Reqd / NA  
 Uplift: Yes / No / NA  
 Furn: Yes / No / NA  
 Door: OK / Needs Cut / NA  
 UFH: Yes / No / NA  
 D/bars: Existing / Reqd / NA  
 Notes: \_\_\_\_\_

