

Top floor

FRONT OF HOUSE

Job No: F30619
 Name: TAN
 Address: 27 GRESWELL ST
 SW6 6PR
 Tel: _____
 Sheet: _____ of: _____

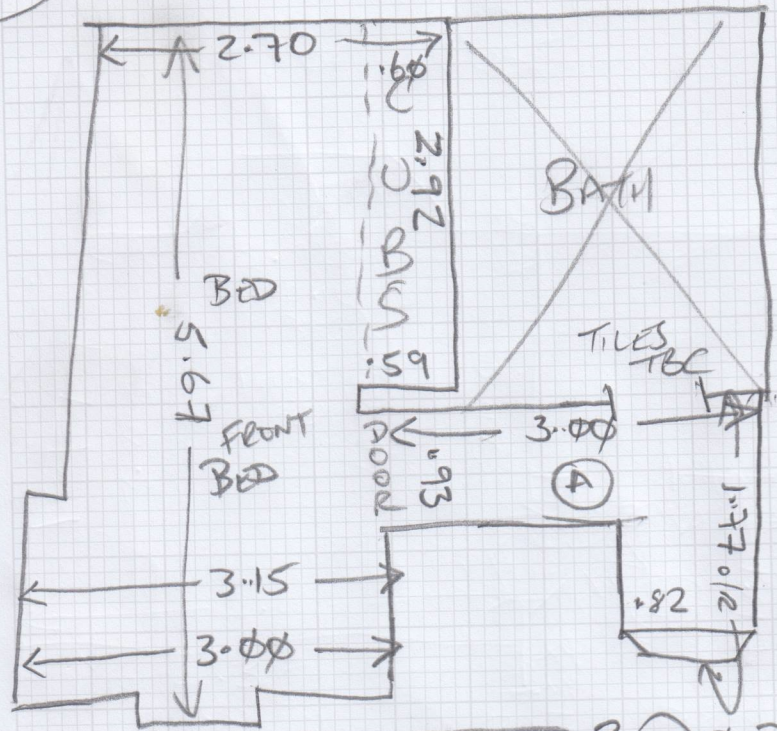

To ©
 10 @ 0.87
 x 0.45 o/r
 31N
 1.04 x 0.47 o/r

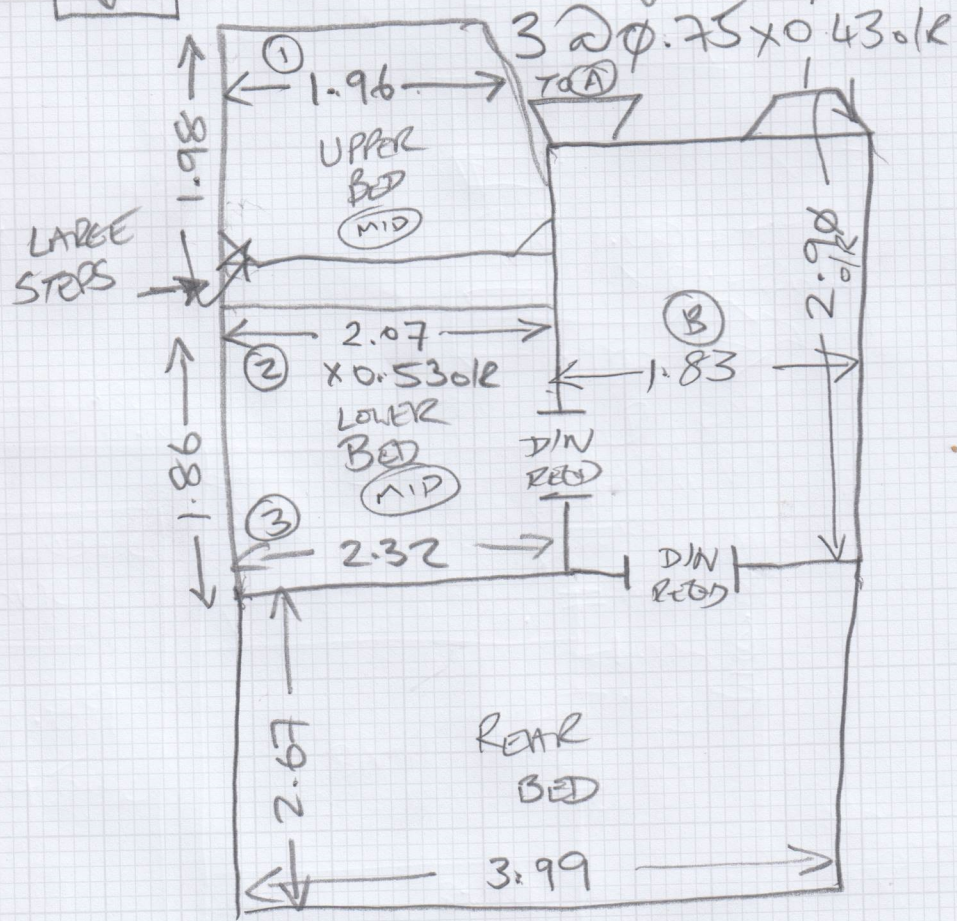

Area: TOP FRONT BED
 Floor: Wood / Conc /
 S/Edge: Existing / Reqd / NA
 U/lay: Existing / Reqd / NA
 Uplift: Yes / No / NA
 Furn: Yes / No / NA
 Door: OK / Needs Cut / NA **NO DOOR**
 UFH: Yes / No / NA
 D/bars: Existing / Reqd / NA
 Notes: TBC

Area: _____
 Floor: Wood / Conc /
 S/Edge: Existing / Reqd / NA
 U/lay: Existing / Reqd / NA
 Uplift: Yes / No / NA
 Furn: Yes / No / NA
 Door: OK / Needs Cut / NA
 UFH: Yes / No / NA
 D/bars: Existing / Reqd / NA
 Notes: _____

Area: _____
 Floor: Wood / Conc /
 S/Edge: Existing / Reqd / NA
 U/lay: Existing / Reqd / NA
 Uplift: Yes / No / NA
 Furn: Yes / No / NA
 Door: OK / Needs Cut / NA
 UFH: Yes / No / NA
 D/bars: Existing / Reqd / NA
 Notes: _____

Area: _____
 Floor: Wood / Conc /
 S/Edge: Existing / Reqd / NA
 U/lay: Existing / Reqd / NA
 Uplift: Yes / No / NA
 Furn: Yes / No / NA
 Door: OK / Needs Cut / NA
 UFH: Yes / No / NA
 D/bars: Existing / Reqd / NA
 Notes: _____

1st flr

FRONT OF HOUSE

Job No: F30619
Name: TAN
Address: 27 Gresswell St
SW6 6PR

Tel: _____
Sheet: _____ of: 1st flr

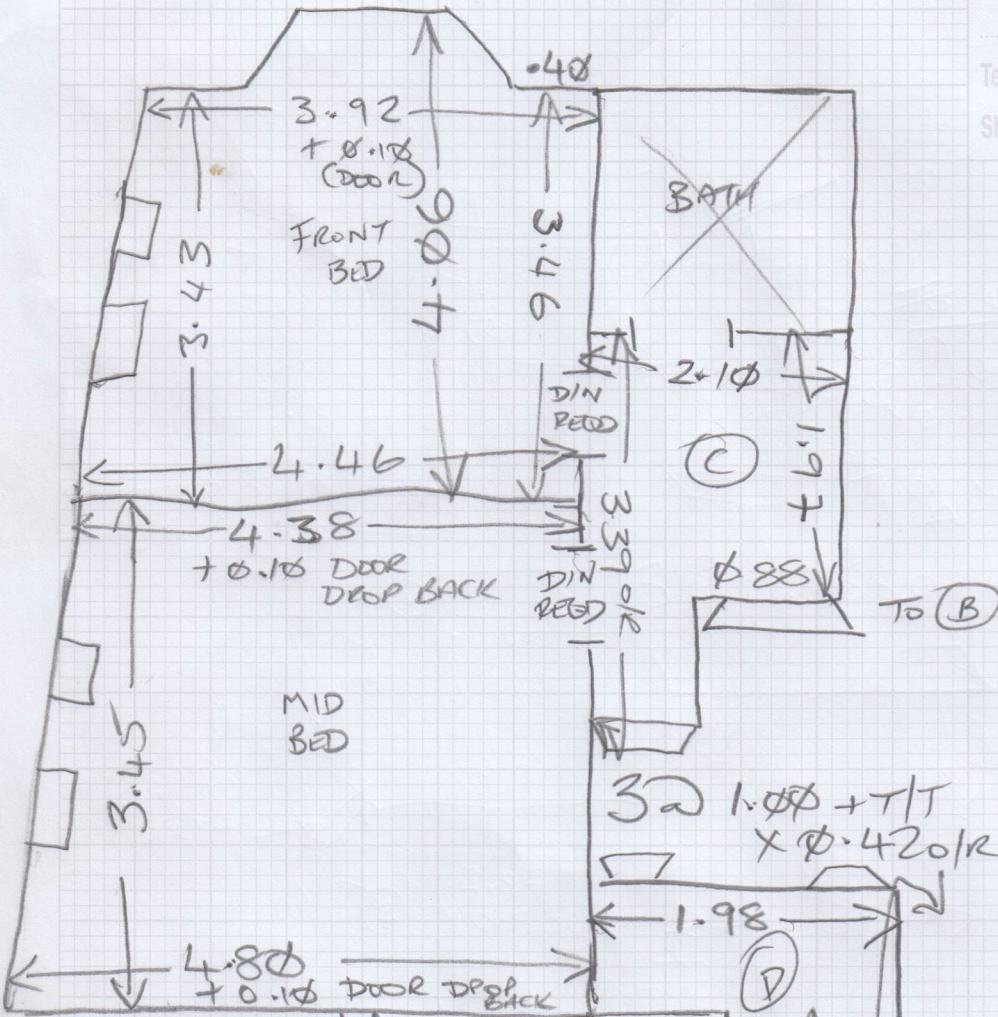

Area: 1st flr Front Bed
 Floor: Wood / Conc / _____
 S/Edge: Existing / Reqd / NA
 U/lay: Existing / Reqd / NA
 Uplift: Yes / No / NA
 Furn: Yes / No / NA
 Door: OK / Needs Cut / NA
 UFH: Yes / No / NA
 D/bars: Existing / Reqd / NA
 Notes: _____

Area: 1st flr Mid Bed
 Floor: Wood / Conc / _____
 S/Edge: Existing / Reqd / NA
 U/lay: Existing / Reqd / NA
 Uplift: Yes / No / NA
 Furn: Yes / No / NA
 Door: OK / Needs Cut / NA
 UFH: Yes / No / NA
 D/bars: Existing / Reqd / NA
 Notes: _____

Area: _____
 Floor: Wood / Conc / _____
 S/Edge: Existing / Reqd / NA
 U/lay: Existing / Reqd / NA
 Uplift: Yes / No / NA
 Furn: Yes / No / NA
 Door: OK / Needs Cut / NA
 UFH: Yes / No / NA
 D/bars: Existing / Reqd / NA
 Notes: _____

Area: _____
 Floor: Wood / Conc / _____
 S/Edge: Existing / Reqd / NA
 U/lay: Existing / Reqd / NA
 Uplift: Yes / No / NA
 Furn: Yes / No / NA
 Door: OK / Needs Cut / NA
 UFH: Yes / No / NA
 D/bars: Existing / Reqd / NA
 Notes: _____

1st flr (END FLR) RUNNER

1φ @ φ.89
x φ.450/r

B/N
1.φ4 x
φ.460/r

φ.835 WIDE
BETWEEN WALL
+ BOTTOM POST

NO DOOR

As you have expressed a requirement to include a runner as part of the estimate we will provide, please take a few moments to answer the questions below to ensure we quote you accordingly.

F30619

Please reply to this email, typing your requirements in the boxes below:

Question	Customer Requirement
1. Runner: All stairs or First Flight only ?	First flight
2. Landings: Fully fitted or templated ?	Templated FULLY FITTED DISCUSSED WHILE ONSITE
3. Runner: Fixed width or fixed perimeter ?	STRAIGHT RUN ONLY fixed perimeter
4. Width: If fixed width , please specify width required (cm)	TBC
5. Width: If fixed perimeter , please specify edge gaps required (cm)	TBC
6. Runner edging: Taped or Whipped edges ?	Taped
7. Stair rods: If required, which style/finish would you require ?	Yes, Solid Brass probably

1. STAIRS: Would you like runners fitted to ALL stairs or just the FIRST (main) flight of stairs ? (the remaining stairs & landings would be fully fitted unless otherwise stated below)

2. LANDINGS: Would you like the landings to be FULLY FITTED (skirting to skirting) or TEMPLATED as a runner to match the stairs ?

FULLY FITTED

TEMPLATED

F30619

2nd call of 2

Notes for Measure

Estimator: PeterG

Luyuan Tan, 27 Greswell Street

Date of Measure: Tue, 26 Aug 25

At: 11.00am - 12.00pm

Site Address:
27 Greswell Street

Customer Address:
27 Greswell Street

LONDON SW6 6PR

LONDON SW6 6PR

CONTACT: As customer details

Mobile	Home	Office
07920-434801		

Email:
tanluyuan0901@gmail.com

Areas to be done and Description of Measure

JM - Measure stairs / landings from ground floor to top floor - 3 x 1st floor bedrooms & 3 x top floor bedrooms - SALE PRICE

Instructions and Estimators comments

Customer to confirm 100% New Zealand Wool selection (has been in showroom and has photos on phone)

UFH
LOW TOG

Must Read!

Possible BOS

Office Ref: F30619

Luyuan Pan, 27 Greswell Street

Date of Measure Tue, 26 Aug 25

At 11.00am - 12.00pm

Floor: Wood / Concrete / other _____

S/edge: Wood/Concrete/No pin/existing (if existing, allow __ sticks to supplement where necessary)

Sticking Req'd: Yes/No Type: Fastset/Other

Underlay: Re-use Existing / New required

Type: TBC 42oz Felt / Fomalux / PU Foam / Luxury PU Foam / LowTog / Durafit

Doorbars: TBC Alloy / Satin Ali / Polished Ali / Anod / Solid Brass / Chrome / Nisheen Seam/Wood/T/Holds: colour _____

Door Clearance: OK / Low (advise on quote)

NO DOORS (OR DOOR FRAMES) AT TIME OF MEASURE

Uplift: No / Yes (if "Yes" - what type?) _____

Furniture: No/Yes (if YES, please specify the following) - 1 man / 2 men (Fitter to get paid) £ _____ total/per room

Parking Cost: Free / £ 7 per hour

Parking Restrictions: (type) / £ X _____

Congestion Zone: No / Yes

Access: Easy / Hard / 2 men req'd / _____ floor?

Runners: Whipping / Binding (if binding, specify type) 1st flight only

Tape size: 1½" / 2" / 3" / 5"

Style: Top taping / Side binding

Stairrods: TBC Type _____ Nr _____ Size _____

Must Read: Possible BOS