



Job No: F 30662  
 Name: Bidwell  
 Address: Bidwell  
 Tel: \_\_\_\_\_  
 Sheet: \_\_\_\_\_ of: \_\_\_\_\_



8.75  
x 5M  
= 43.75m<sup>2</sup>

Job No: Bidwell  
 Name: Bidwell  
 Address: 5 Bridge Lane  
 Tel: F30662  
 Sheet: F30662

75 UPPER STS 250	75 UPPER STS 250	75 UPPER STS 250	115 175 1/2 Landing 175 1/4 WB
75 Lower 200	75 Lower 200	75 Lower 200	100 WB 100 WB 70 WB

4.50 x 4.00

Job No: Bidwell  
Name: F30662  
Address:

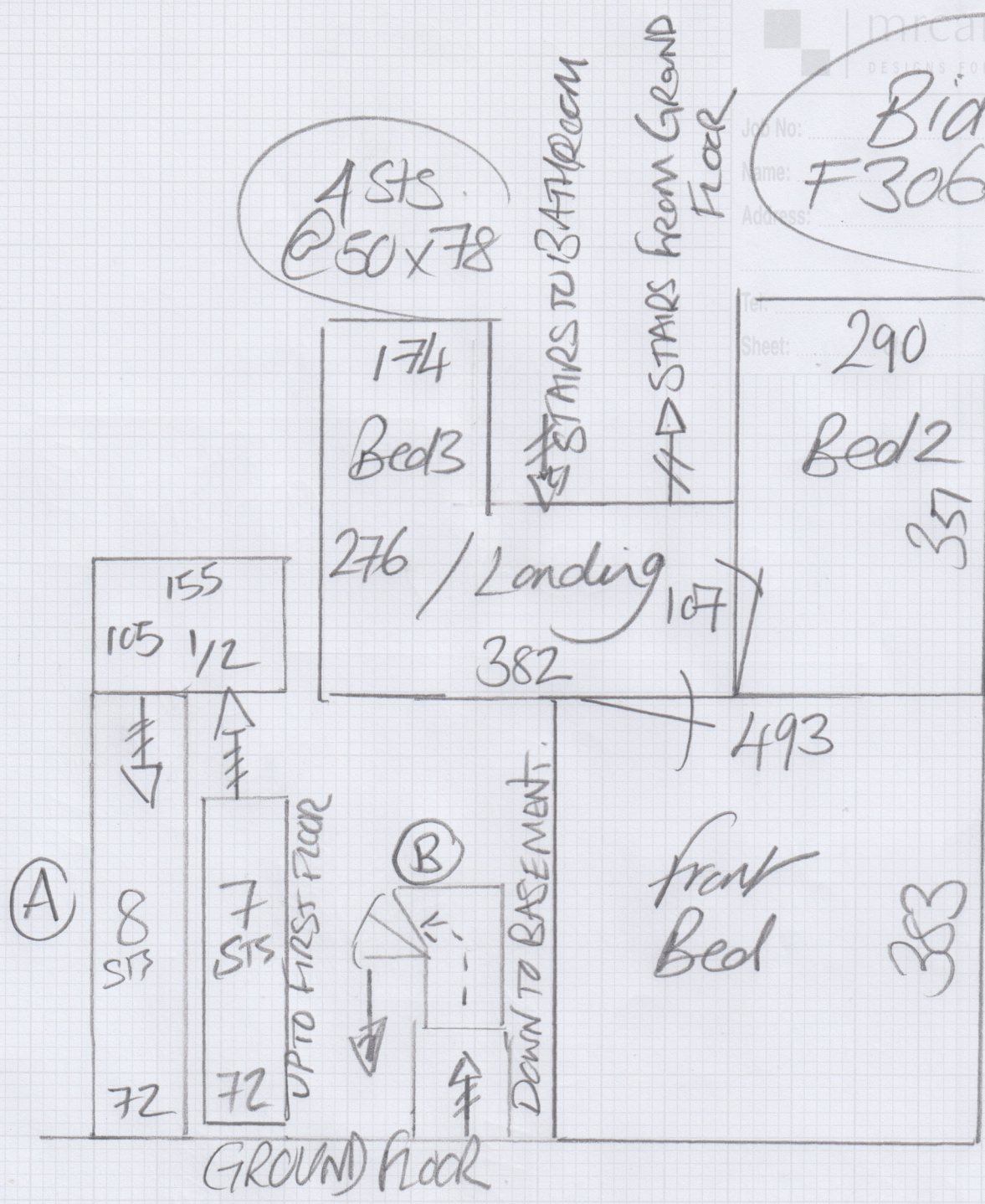

F/D

STAIRS (A) = 7 @ 50 x 72  
1/2 Landing  
= 8 @ 50 x 72

STAIRS (B) = 3 @ 50 x 81 W2 = 74 x 93  
W1 = 150 down riser x 157 W3 = 69 x 69  
7 x Stairs @ 50 x 74.

F30662

1st call of 2

Notes for Measure

Estimator: Chris

Mrs Sophie Bidwell, 5 Bridge Lane

+ 20 MINS.

Date of Measure: Tue, 21 Oct 25

At: 10.00am - 11.

Site Address:  
5 Bridge Lane

Customer Address:  
5 Bridge Lane

LONDON SW11 3AD

LONDON SW11 3AD

CONTACT: As customer details

Mobile	Home	Office
07747-471950		

Email:  
sophiegrotkamp@hotmail.com

Areas to be done and Description of Measure

3 bedrooms stairs landings ( all stairs as runners 1st flight with jubilee antique bass - or both? - PLEASE CHECK)

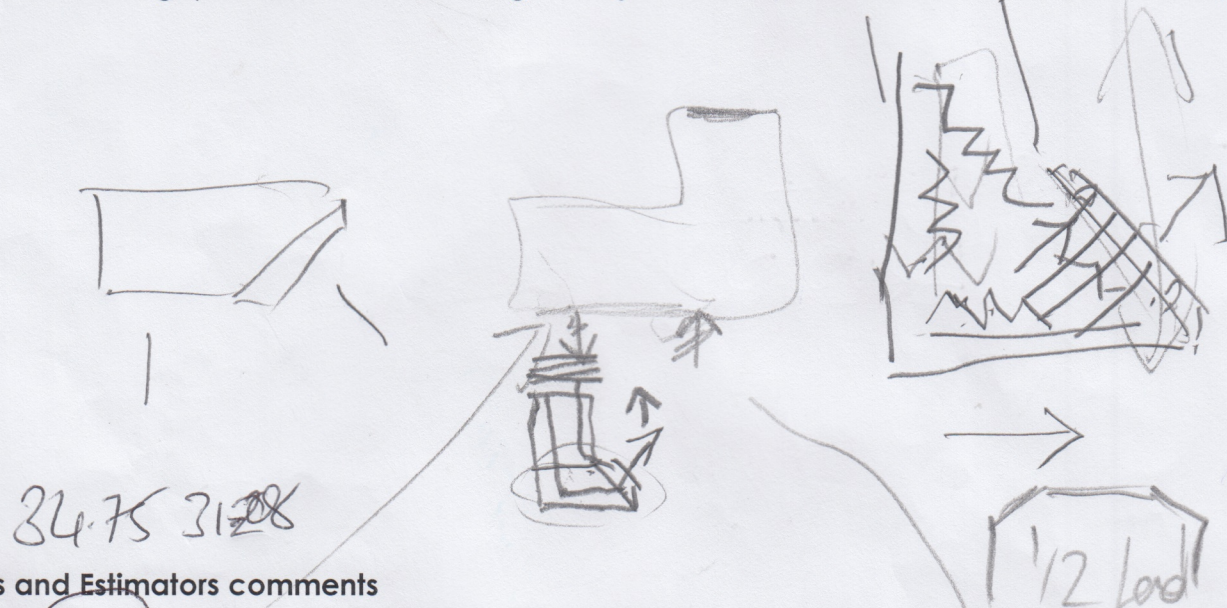

Instructions and Estimators comments

Beds and lands (GHL08), Stairs New England (ufc) - Woodstock. Tape sage, antique brass bars.

Lower Stairs

2 + Riser @ 50 / 25 x 81. (61cm Runner) |

1/4 Land 125 x 157 ✓  
+ W OR 150 down riser.

W2 74 x 93 ✓

W3 69 x 69 ✓

7 Sts @ 50 x 74  
(61cm)

72  
Upper Stairs  
15 + Riser @ 50 x 72  
1/2 Land 105 x 155 (60cm Runner)

**Must Read! SEE RUNNER INFORMATION IN ESTIMATES DRAWER**

Office Ref: F30662

Mrs Sophie Bidwell, 5 Bridge Lane

Date of Measure Tue, 21 Oct 25

At 10.00am - 11.

Floor: Wood / Concrete / other \_\_\_\_\_

S/edge: Wood/Concrete/No pin/existing (if existing, allow \_\_ sticks to supplement where necessary)

Sticking Req'd: Yes/No Type: Fastset/Other

Underlay: Re-use Existing / New required

Type: 42oz Felt / Fomalux / PU Foam / Luxury PU Foam / LowTog / Durafit

Doorbars: Alloy / Satin Ali / Polished Ali / Anod / Solid Brass / Chrome / Nisheen  
Seam/Wood/T/Holds: colour \_\_\_\_\_ + upgrade to

Door Clearance: OK / Low (advise on quote) *Told customer Antique Brass*

Uplift: No / Yes (if "Yes" - what type?) \_\_\_\_\_

Furniture: No/Yes (if YES, please specify the following) - 1 man / 2 men (Fitter to get paid) £\_\_\_\_\_ total/per room

Parking Cost: Free / £\_\_\_\_\_ per hour

Parking Restrictions: (type) / £\_\_\_\_\_

Congestion Zone: No / Yes

Access: Easy / Hard / 2 men req'd / 1st floor?

Runners: Whipping / Binding (if binding, specify type) *side*

Tape size: 1 1/2" / 2" / 3" / 5"

Style: Top taping / Side binding *30 Reel*

Stairrods: Type \_\_\_\_\_ Nr \_\_\_\_\_ Size \_\_\_\_\_

Must Read: SEE RUNNER INFORMATION IN ESTIMATES DRAWER