

MEASURE

Job No: F30640
 Name: MR WILLIAMS
 Address: 17A Beaumont St.
 SW 6 6 AT
 Tel: _____
 Sheet: 1 of 2

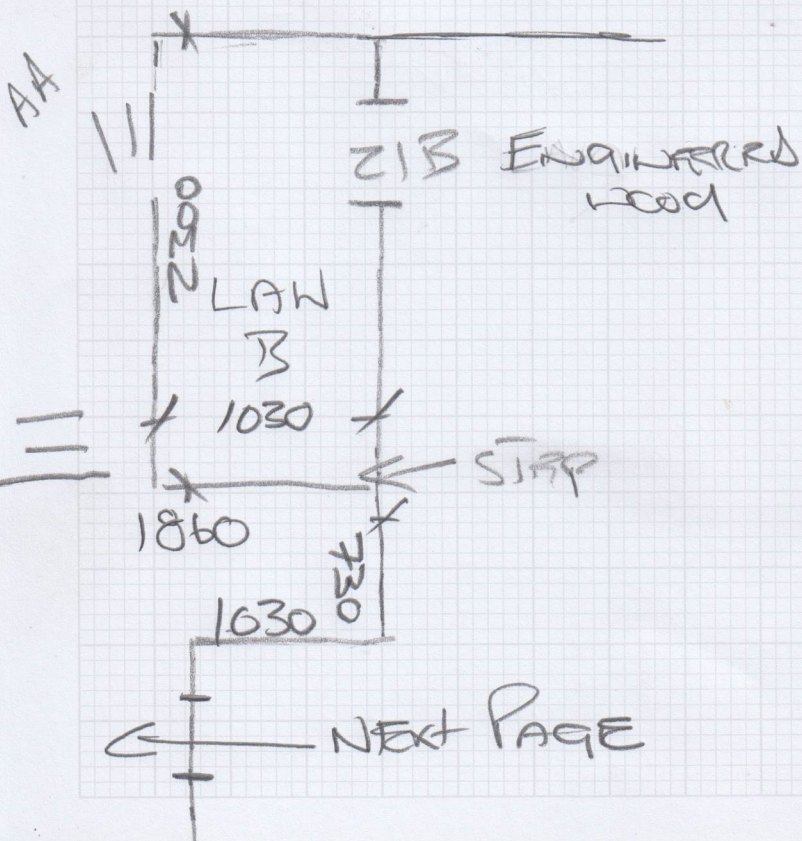
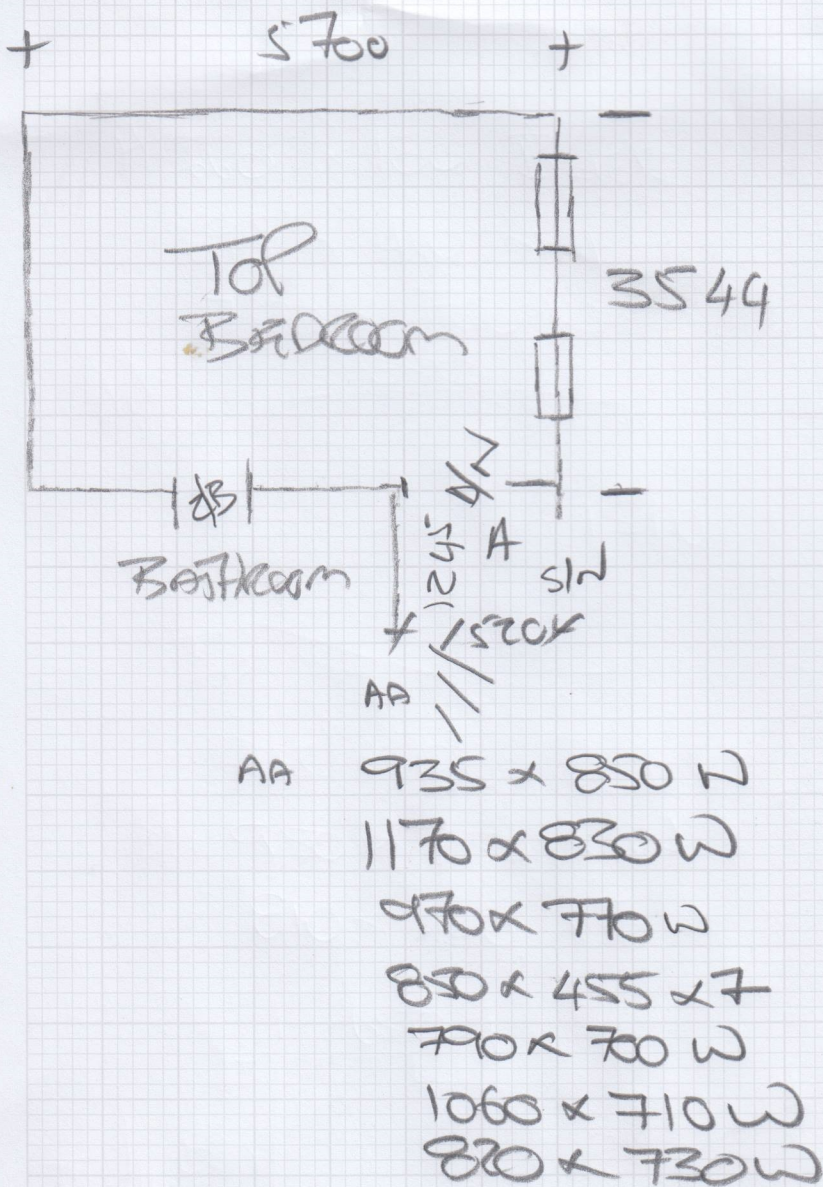

MFFBLURE

STATE
ENGINEER
NEED

Job No: F 30640
Name: MR WILL IKIN
Address: 17A BLOOMSBURY SW 6 6 AJ
Tel: _____
Sheet: 2 of 2

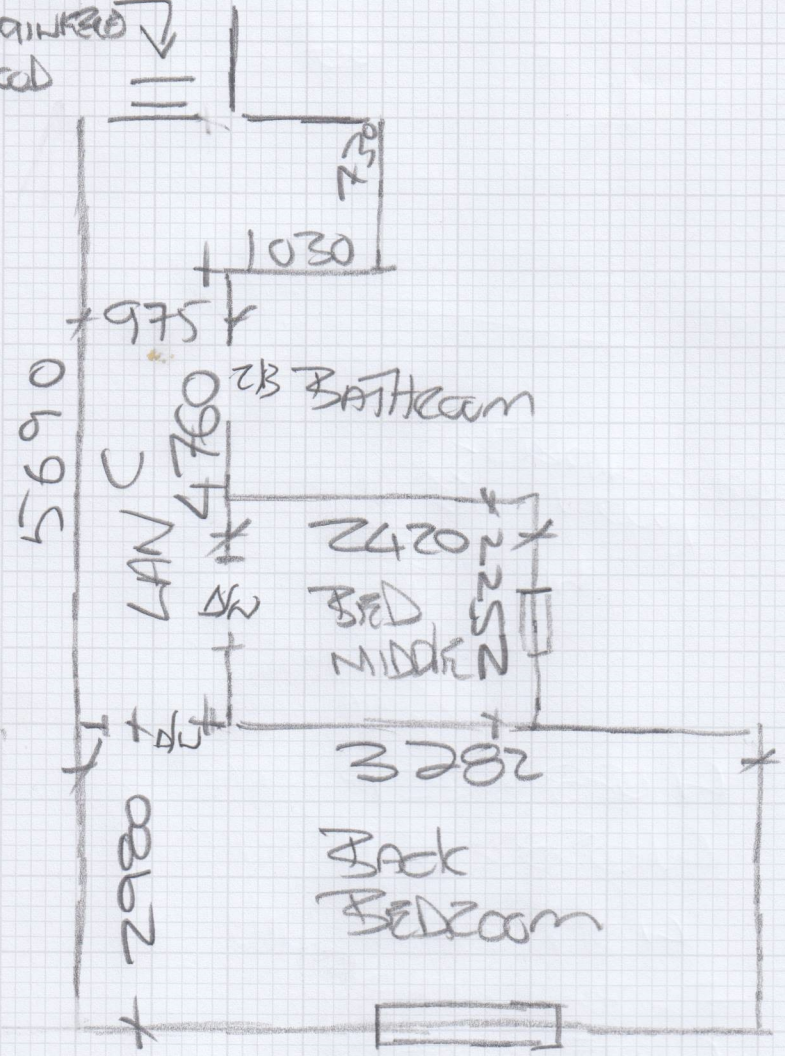

Mr Will Ikin, 17a Bronsart Road

Date of Measure: Thu, 11 Sep 25

At: 2 - 3pm

Site Address:

17a Bronsart Road
Fulham

LONDON

SW6 6AJ

Customer Address:

17a Bronsart Road
Fulham

LONDON

SW6 6AJ

CONTACT: Will

Mobile	Home	Office
07775-728772	07775-728772	N/P

Email: williamikin@gmail.com

Areas to be done and Description of Measure

(PG) Stairs, Landings & 3 Bedrooms (Kitchen and sitting room will be wood flooring)

Instructions and Estimators comments

Quote on 1: Ghent & 2: Boston (Colours TBC)

Must Read!

BUILDERS ONSITE 8am-4pm / Main guy: Sylvester

Office Ref: F30640

Mr Will Ikin, 17a Bronsart Road

Date of Measure Thu, 11 Sep 25

At 2 - 3pm

Door: Wood / Concrete / other _____

S/edge: Wood/Concrete/No pin/existing (if existing, allow ___ sticks to supplement where necessary)

Sticking Req'd: Yes/No Type: Fastset/Other

Underlay: Re-use Existing / New required

Type: 42oz Felt / Fomalux / PU Foam / Luxury PU Foam / LowTog / Durafit

Doorbars: Alloy / Satin Ali / Polished Ali / Anod / Solid Brass / Chrome / Nisheen Seam/Wood/T/Holds: colour _____ NEW

Door Clearance: OK Low (advise on quote)

Uplift: No Yes (if "Yes" - what type?) Room up stairs

Furniture: No/Yes (if YES, please specify the following) - 1 man / 2 men (Fitter to get paid) £ _____ total/per room NO

Parking Cost: Free / £ 7 per hour

Parking Restrictions: (type) / £ _____

Congestion Zone: No / Yes

Access: Easy / Hard / 2 men req'd / _____ floor?

Runners: Whipping / Binding (if binding, specify type)

Tape size: 1½" / 2" / 3" / 5"

Style: Top taping / Side binding

Stairrods: Type _____ Nr _____ Size _____

+ ADD in Hallway
 NEED FLOOR
 BOARDS
 Flooring not
 in good
 shape

FULL FIT

Must Read: BUILDERS ONSITE 8am-4pm / Main guy: Sylvester