

Job No: F30641  
 Name: Ellis  
 Address: \_\_\_\_\_  
 Tel: \_\_\_\_\_  
 Sheet: \_\_\_\_\_ of: \_\_\_\_\_

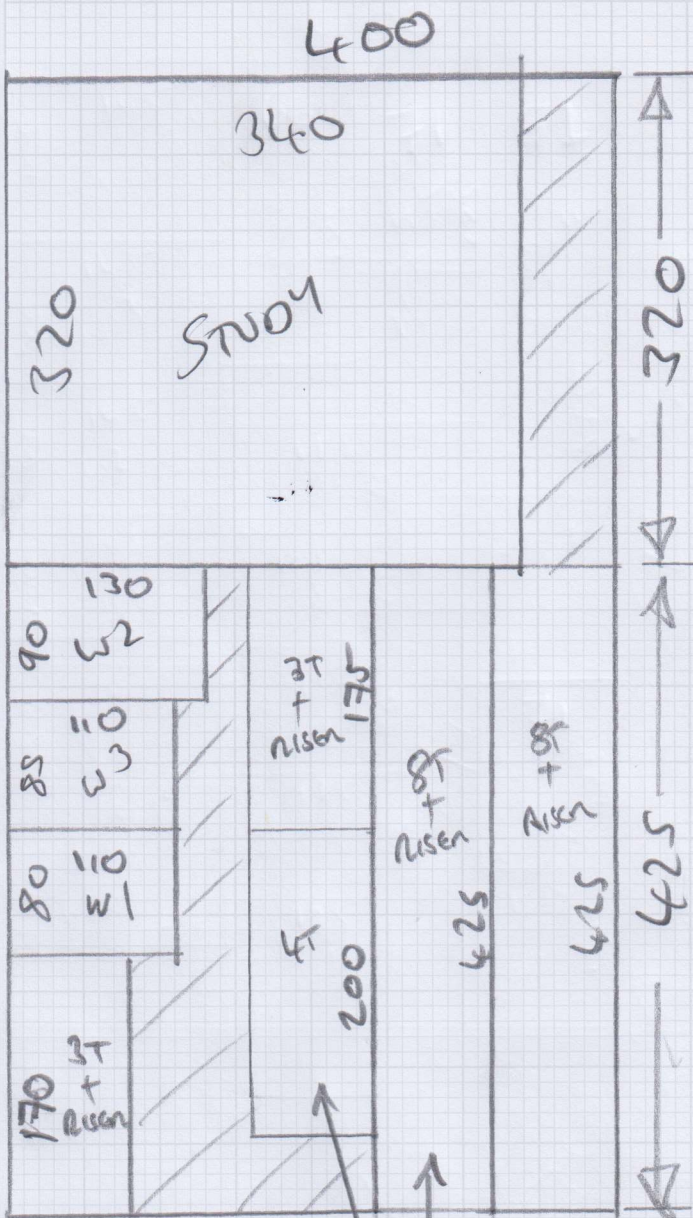

320 x 400  
 425 x 400

Bottom FILLET MUST MATCH (12T + RISEN)

\* CENTRAUSE PILE DESIGN \*

Job No: F30641  
 Name: Ellis  
 Address: \_\_\_\_\_  
 Tel: \_\_\_\_\_  
 Sheet: \_\_\_\_\_ of: \_\_\_\_\_

NOT I/C

Riser = 18x78

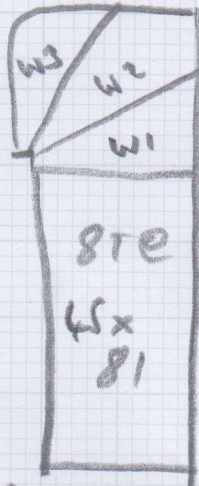
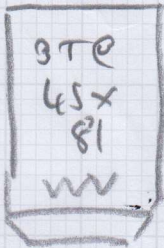

Riser = 22x78

w1 = 67x97

w2 = 77x114

w3 = 73x87

NOT M/L

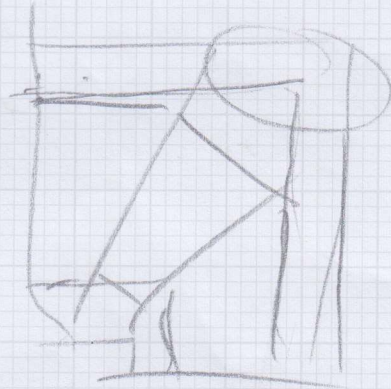
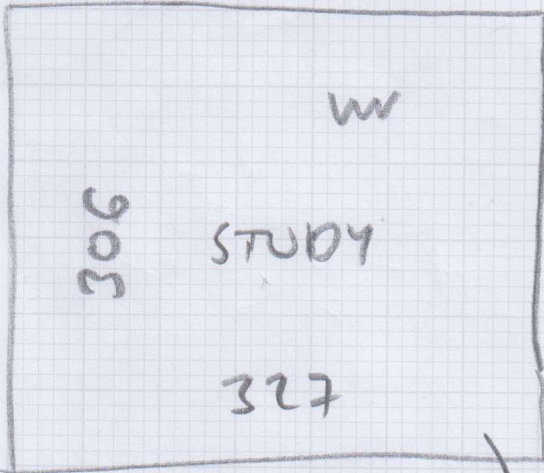

Ex. LVT  
LAY OVER

NOT 1st

Riser = 18x75

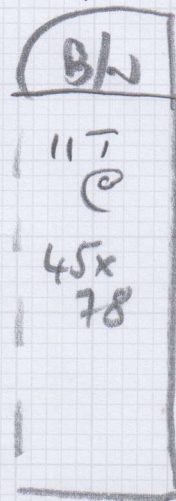
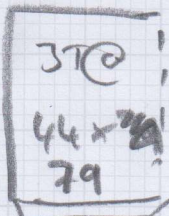

-45x99

Curve @ 65

Riser = 18x75

NOT M/L

F30641

1st call of 2

Notes for Measure

Estimator: Jack

Mrs Niki Ellis, 55 Burnfoot Avenue

Date of Measure: Fri, 12 Sep 25

At: 10 - 11am

Site Address:  
55 Burnfoot Avenue

Customer Address:  
55 Burnfoot Avenue

LONDON SW6 5EB

LONDON SW6 5EB

CONTACT: As customer details

Mobile	Home	Office
07714-204659		

Email: snellis@btopenworld.com

Areas to be done and Description of Measure

(PG) Measure Stairs & Landings (Runner to 1st flight / rest fully fitted)

As As Runners

+ STAIRS IN SAME LOT

MAKE CLEAR NOTE ON QUOTE

RE: BEARING TO REMOVE

Instructions and Estimators comments

Quote on Crucal Trading Alpine, colour TBC

- TRAPEZ
- TRAPEZ PERIMETER - 10cm

Must Read!

DECORATOR ONSITE (May be another room to measure?)

Office Ref: F30641

Mrs Niki Ellis, 55 Burnfoot Avenue

Date of Measure Fri, 12 Sep 25

At 10 - 11am

Floor: Wood / Concrete / other \_\_\_\_\_ = CLAD STAIRS  
 = LUT IN STUDY

S/edge: Wood / Concrete / No pin / existing (if existing, allow \_\_\_ sticks to supplement where necessary)

Sticking Req'd: Yes/No Type: Fastset/Other All New  
Requies

Underlay: Re-use Existing / New required

Type: 42oz Felt / Fomalux / 40 PU Foam / Luxury PU Foam / LowTog / Durafit

Doorbars: Alloy / Satin Ali / Polished Ali / Anod / Solid Brass / Chrome / Nisheen  
 Seam/Wood/T/Holds: colour \_\_\_\_\_

Door Clearance: OK / Low (advise on quote) - N/A

Uplift: No / Yes (if "Yes" - what type?) \_\_\_\_\_

Furniture: No / Yes (if YES, please specify the following) - 1 man / 2 men (Fitter to get paid) £ \_\_\_\_\_ total/per room

Parking Cost: ~~Free~~ / £ 6 per hour

Parking Restrictions: (type) / £ per

Congestion Zone: No / Yes

Access: Easy / Hard / 2 men req'd / \_\_\_\_\_ floor?

Runners: Whipping / Binding (if binding, specify type)

Tape size: 1½" / 2" / 3" / 5"

Style: Top taping / Side binding

Stairrods: Type \_\_\_\_\_ Nr \_\_\_\_\_ Size \_\_\_\_\_

**Must Read: DECORATOR ONSITE (May be another room to measure?)**

Office Ref: F30641

Mr Carpet (London) Ltd