

MEASURE

Job No: F30651
 Name: GREGORY
 GAY
 Address: 2nd Floor Flat
 50 Lilyville Rd
 Tel:
 Sheet: SW 6 5DW

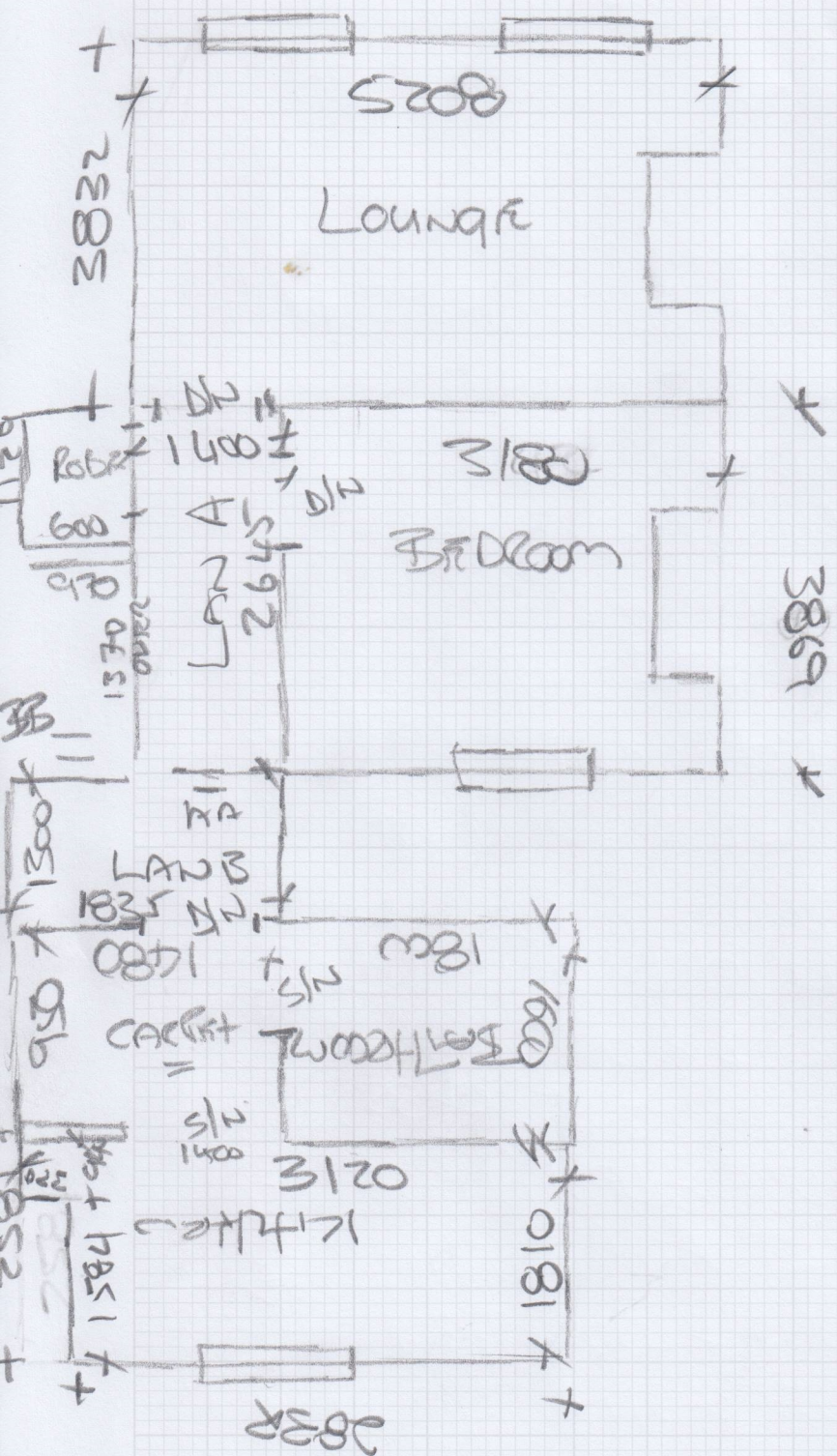

AA 840 x 430 x 3

BB 880 x 450 x 9
 860 x 600 W
 896 x 600 W

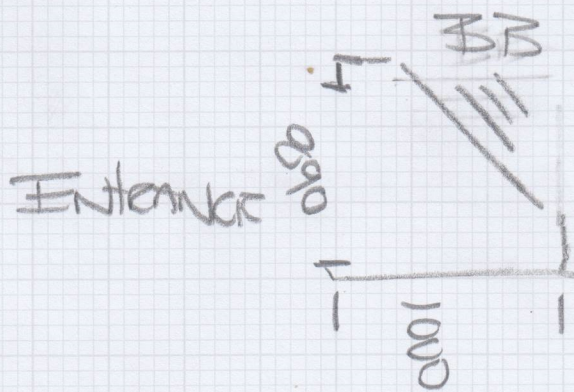

F30651

3rd call of 3

Notes for Measure

Estimator: MannyD

Mr Geoffrey Gay, 2nd Floor Flat

Date of Measure: Tue, 16 Sep 25

At: 12.00pm - 1.00pm

Site Address:

2nd Floor Flat
50 Lilyville Road

LONDON

SW6 5DW

Customer Address:

30 Harbord Street

LONDON

SW6 6PJ

CONTACT: Geoffrey

Mobile
07836-373523

Home
020-7385-1727

Office
N/P

Email:
gpg@177dawes.co.uk

Areas to be done and Description of Measure

JM - measure stairs / landings / living room / bedroom / kitchen & bathroom

Instructions and Estimators comments

Carpet Tralee 40 (19403) Vinyl Secura 2118

Must Read!

Builder Jordan on site 07446-153419

Office Ref: F30651

Mr Geoffrey Gay, 2nd Floor Flat

of Measure Tue, 16 Sep 25

At 12.00pm - 1.00pm

Wood / Concrete / other _____

edge: Wood/Concrete/No pin/existing (if existing, allow __ sticks to supplement where necessary) **NFW**

Sticking Req'd: Yes/No Type: Fastset/Other

Underlay: Re-use Existing / **New required**

Type: 42oz Felt / Fomalux / PU Foam / Luxury PU Foam / LowTog / Durafit

Doorbars: Alloy / Satin Ali / Polished Ali / Anod / Solid Brass / Chrome / Nisheen Seam/Wood/T/Holds: colour _____ **NFW**

Door Clearance: **OK** / Low (advise on quote)

Uplift: **No** / Yes (if "Yes" - what type?) _____

Furniture: No/Yes (if YES, please specify the following) - 1 man / 2 men (Fitter to get paid) £ _____ total/per room **NO**

Parking Cost: Free / £ **7** per hour

Parking Restrictions: (type) / £ _____

Congestion Zone: No / Yes

Access: **Easy** / Hard / 2 men req'd / _____ floor?

Runners: Whipping / Binding (if binding, specify type) **Full Fit**

Tape size: 1½" / 2" / 3" / 5"

Style: Top taping / Side binding

Stairrods: Type _____ Nr _____ Size _____

Must Read: Builder Yordan on site 07446-153419

Office Ref: F30651

Mr Carpet (London) Ltd