

# MEASURE

Job No: F30654  
Name: GABY CUSTANCE  
Address: 20 GRADSWYN @

Tel: SW 151 JX  
Sheet: \_\_\_\_\_ of: \_\_\_\_\_

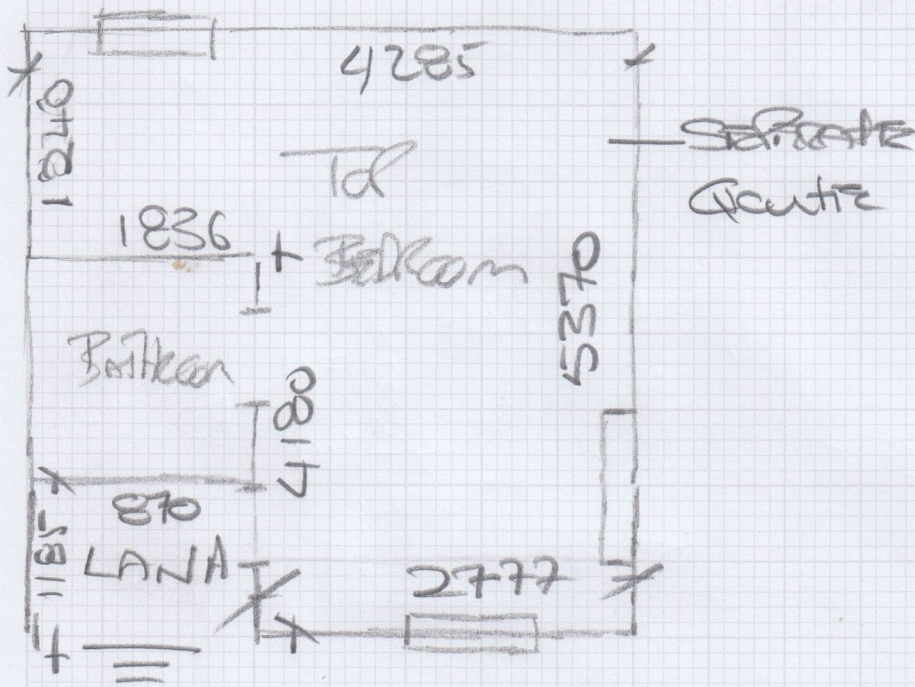

All do Acoustic  
with Bedroom

V13010

AA 710 x 450 x 3

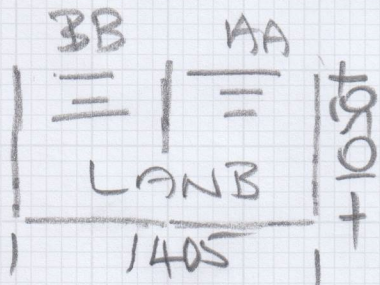

BB 780 x 450 x 7

765 x 710 W

1000 x 60 W

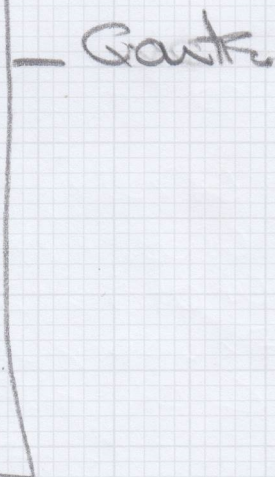
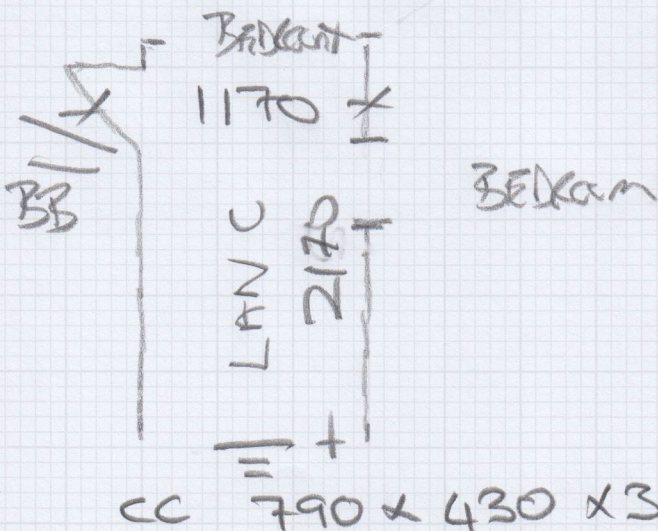

Gaby Custance, 20 Gladwyn Road

Date of Measure: Tue, 23 Sep 25

At: 10.00am - 11.00am

Site Address:  
20 Gladwyn Road

Customer Address:  
20 Gladwyn Road

LONDON SW15 1JX

LONDON SW15 1JX

CONTACT: As customer details

Mobile	Home	Office
07469-379495		

Email:  
gabycustance@hotmail.com

Areas to be done and Description of Measure

JM - measure stairs / landings from ground floor to top floor & seperate quote for top floor bedroom

SEND LEE contact  
—//—

Instructions and Estimators comments

Viborg CTS (previous order F29870)

— check carpet col  
x Antiquik Brass Bars - check  
IF Paid  
customer Paid them  
where not fitted BECAUSE  
OF THE landing not  
done!!!

Must Read!

Not entered

Office Ref: F30654

Gaby Custance, 20 Gladwyn Road

Date of Measure Tue, 23 Sep 25

At 10.00am - 11.00am

Floor: Wood / Concrete / other \_\_\_\_\_

S/edge: Wood/Concrete/No pin/existing (if existing, allow \_\_\_ sticks to supplement where necessary)

Sticking Req'd: Yes/No Type: Fastset/Other

Underlay: Re-use Existing / New required

Type: 42oz Felt / Fomalux / PU Foam / Luxury PU Foam / LowTog / Durafit

Doorbars: Alloy / Satin Ali / Polished Ali / Anod / Solid Brass / Chrome / Nisheen  
Seam/Wood/T/Holds: colour \_\_\_\_\_

Door Clearance: OK / Low (advise on quote)

*check customer said  
HAD PAID FOR BARS  
WITHIN ROOM WITHIN  
Done*

Uplift: No / Yes (if "Yes" - what type?) \_\_\_\_\_

Furniture: No/Yes (if YES, please specify the following) - 1 man / 2 men (Fitter to get paid) £ \_\_\_\_\_ total/per room *BRD*

Parking Cost: Free / £ 7 per hour

Parking Restrictions: (type) / £ \_\_\_\_\_

Congestion Zone: No / Yes

Access: Easy / Hard / 2 men req'd / \_\_\_\_\_ floor?

Runners: Whipping / Binding (if binding, specify type)

*Full Fit*

Tape size: 1½" / 2" / 3" / 5"

Style: Top taping / Side binding

Stairrods: Type \_\_\_\_\_ Nr \_\_\_\_\_ Size \_\_\_\_\_

**Must Read: Not entered**

Office Ref: F30654

Mr Carpet (London) Ltd