

MRABUCE

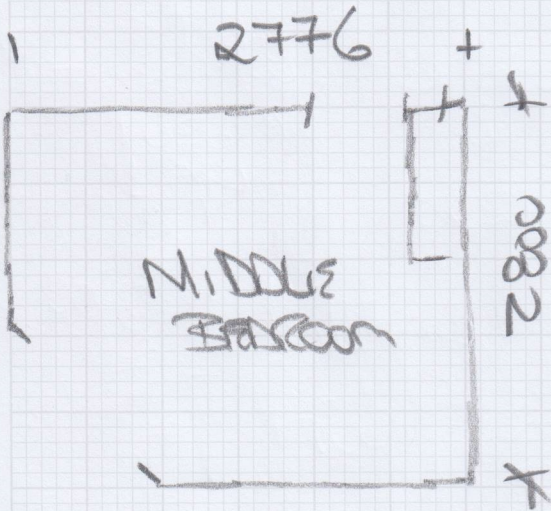

mrcarpet  
DESIGNS FOR FLOORS

Job No: F30674  
Name: Sofia  
Address: Casson  
Ground Floor  
Tel: TAT  
Sheet: SW 674

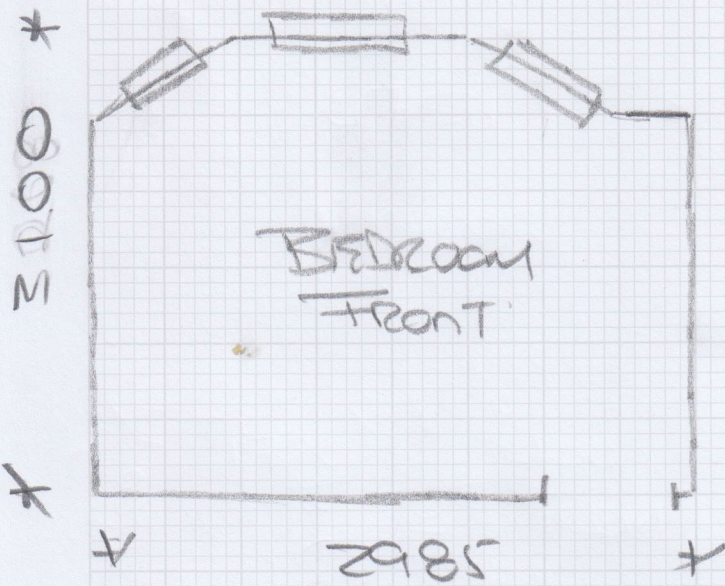

F30674

2nd call of 5

Notes for Measure

Estimator: MannyD

Sofia Casson, Ground Floor Flat

Date of Measure: Tue, 30 Sep 25

At: 11.00am - 12.00pm

Site Address:

Ground Floor Flat  
31 Prothero Road

LONDON

SW6 7LY

CONTACT: As customer details

Mobile	Home	Office
07767-727804		

Customer Address:

Ground Floor Flat  
31 Prothero Road

LONDON

SW6 7LY

Email:

sofiacasson@yahoo.co.uk

Areas to be done and Description of Measure

JM - Measure 2 bedrooms

Instructions and Estimators comments

Viborg VIB-007 - Fitting required by 17th October

**Must Read!**

**COLLECT SAMPLES IF NOT RETURNED BY SAT**

Office Ref: F30674

# Notes for Measure

Estimator: MannyD

Sofia Casson, Ground Floor Flat

Date of Measure Tue, 30 Sep 25

At 11.00am - 12.00pm

**Floor:** Wood / Concrete / other \_\_\_\_\_

**S/edge:** Wood/Concrete/No pin/existing (if existing, allow \_\_ sticks to supplement where necessary)

**Sticking Req'd:** Yes/No Type: Fastset/Other

**Underlay:** Re-use Existing / New required

**Type:** 42oz Felt / Fomalux / PU Foam / Luxury PU Foam / LowTog / Durafit

**Doorbars:** Alloy / Satin Ali / Polished Ali / Anod / Solid Brass / Chrome / Nisheen Seam/Wood/T/Holds: colour Alloy C/B

**Door Clearance:** OK Low (advise on quote)

**Uplift:** No / Yes (if "Yes" - what type?) \_\_\_\_\_

**Furniture:** No/Yes (if YES, please specify the following) - 1 man / 2 men (Fitter to get paid) £ \_\_\_\_\_ total/per room 2x BRDS

**Parking Cost:** Free / £ 7 per hour 2x CHEST OF DRAWERS

**Parking Restrictions:** (type) / £ \_\_\_\_\_

**Congestion Zone:** No / Yes

**Access:** Easy / Hard / 2 men req'd / 9c floor?

**Runners:** Whipping / Binding (if binding, specify type)

**Tape size:** 1½" / 2" / 3" / 5"

**Style:** Top taping / Side binding

**Stairrods:** Type \_\_\_\_\_ Nr \_\_\_\_\_ Size \_\_\_\_\_

**Must Read: COLLECT SAMPLES IF NOT RETURNED BY SAT**