

MREBUCE

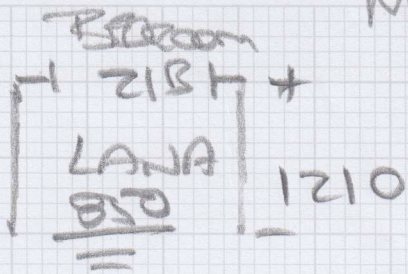

- AA 800 x 460 x 2
- 770 x 570 W
- 825 x 575 W
- 1090 x 645 W
- 880 x 650 W
- 800 x 460 x 3
- 800 x 700 W
- 1140 x 620 W
- 910 x 720 W
- 800 x 455 x 1
- 1050 x 300 CAP.
- 1110 x 130 Bull

Job No: F30677  
 Name: LIDYA BRADO  
 Address: 15 KENWYN RD  
 Tel: \_\_\_\_\_  
 Sheet: SW 20 BTIC

Antique Brass

ASAP  
Fit

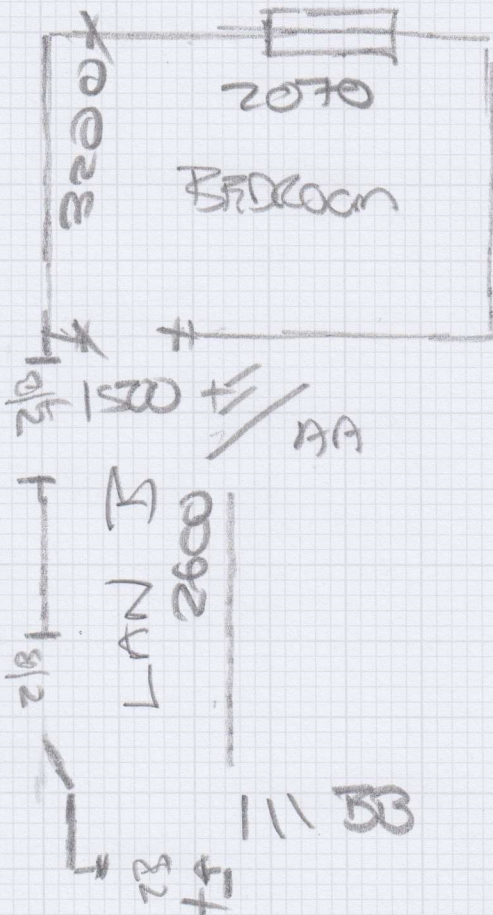

- BB KUNNATZ
- 770 x 645 W
- 1060 x 680 W
- 865 x 670 W
- 760 x 420 x 12

F30677

1st call of 3

Notes for Measure

Estimator: MannyD

Mrs Lidiya Bravo, 15 Kenwyn Road

Date of Measure: Fri, 3 Oct 25

At: 12-1pm

Site Address:

15 Kenwyn Road

Customer Address:

15 Kenwyn Road

LONDON

SW20 8TR

LONDON

SW20 8TR

CONTACT:

As customer details

Mobile

Home

Office

07584-074548

Email:

ilyasova.lida@gmail.com

Areas to be done and Description of Measure

study landing 1st flight stairs runner sec flight full fit

Instructions and Estimators comments

unnatural flooring new england Bridgeport tape LS670

Must Read!

Not entered

Office Ref: F30677

Mrs Lidiya Bravo, 15 Kenwyn Road

Date of Measure Fri, 3 Oct 25

At 12-1pm

Floor: Wood / Concrete / other \_\_\_\_\_

S/edge: Wood / Concrete / No pin / existing (if existing, allow \_\_\_ sticks to supplement where necessary) **NEW**

Sticking Req'd: Yes/No Type: Fastset/Other

Underlay: Re-use Existing / New required

Type: 42oz Felt / Fomalux / PU Foam / Luxury PU Foam / LowTog / Durafit **Dura / Heavy**

Doorbars: Alloy / Satin Ali / Polished Ali / Anod / Solid Brass / Chrome / Nisheen Seam/Wood/T/Holds: colour \_\_\_\_\_ **OR PINK**

Door Clearance: OK / Low (advise on quote)

Uplift: No / Yes (if "Yes" - what type?) \_\_\_\_\_

Furniture: No/Yes (if YES, please specify the following) - 1 man / 2 men (Fitter to get paid) £ \_\_\_\_\_ total/per room **NO**

Parking Cost: Free / £ **7** per hour

Parking Restrictions: (type) / £ \_\_\_\_\_

Congestion Zone: No / Yes

Access: Easy / Hard / 2 men req'd / \_\_\_\_\_ floor?

Runners: Whipping / Binding (if binding, specify type) **Runner 1st Flight**

Tape size: 1½" / 2" / 3" / **5"**

Style: Top taping / Side binding

Stairrods: Type \_\_\_\_\_ Nr \_\_\_\_\_ Size \_\_\_\_\_

Must Read: Not entered