

Job no: **GAVIA**
 Name: **F30700**
 Address: _____
 Tel: _____
 Sheet: _____ of: _____

215 x 4.00

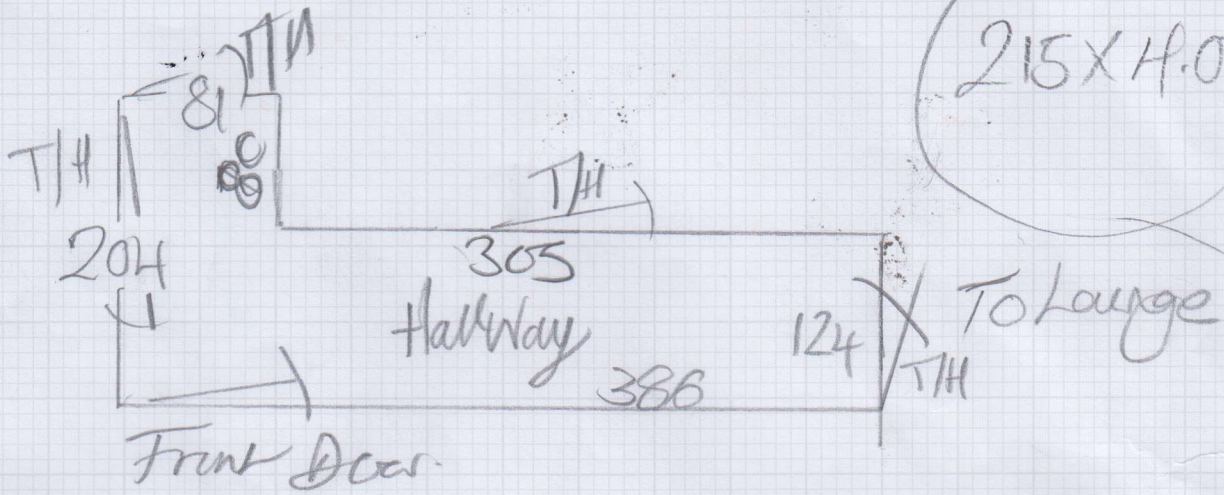

4.65 x 4.00

- 2 x Sofa
- TV Unit
- Cabinet
- * 2 Man
- Team *
- 1st floor
- uplift/diapers

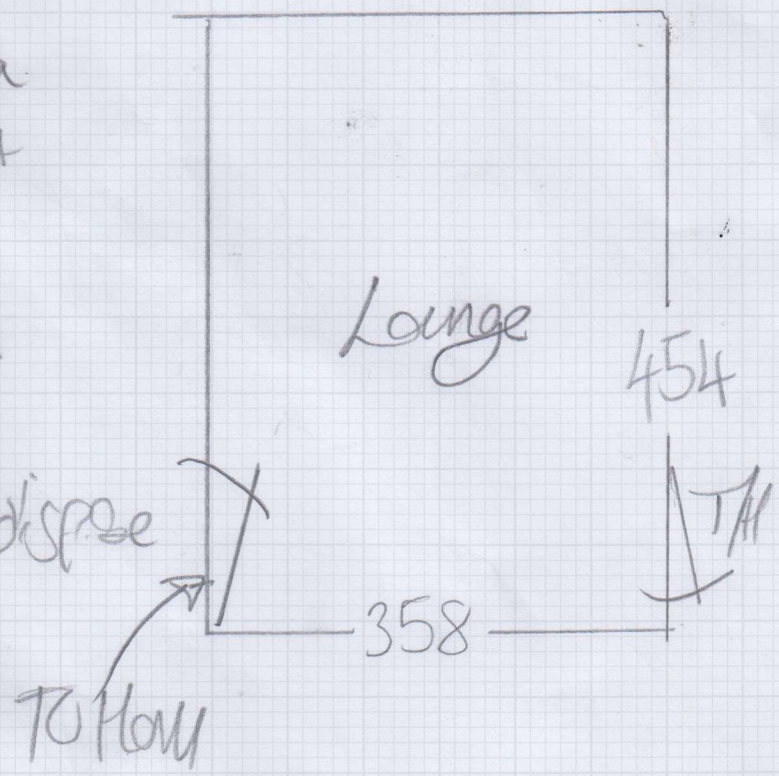

F30700

2nd call of 2

Notes for Measure

Estimator: Chris

Mr Pat Gavin, 7e Peabody Estate

Date of Measure: Wed, 15 Oct 25

At: 2-30 PM

Site Address:

7e Peabody Estate
Lillie Road

LONDON

SW6 1UW

Customer Address:

7e Peabody Estate
Lillie Road

LONDON

SW6 1UW

CONTACT: As per customer details

| | | |
|--------------|---------------|--------|
| Mobile | Home | Office |
| 07914-404660 | 020-7460-1025 | N/P |

Email:
patgavin1952@hotmail.co.uk

Areas to be done and Description of Measure

(PG) Measure Lounge and Hall

Instructions and Estimators comments

Minsk @ £ 19.57m2 (Reduced price)

2 quotes; (1) Minsk
(2) York velvet

Must Read!

CONFIRM MOBILE NUMBER AGAIN

Office Ref: F30700

Mr Pat Gavin, 7e Peabody Estate

Date of Measure Wed, 15 Oct 25

At 2-30 PM

Floor: Wood / Concrete / other _____

S/edge: Wood/Concrete/No pin/existing (if existing, allow 5 sticks to supplement where necessary)

Sticking Req'd: Yes / No Type: Fastset/Other if req

Underlay: Re-use Existing / New required

Type: 42oz Felt / Fomalux / PU Foam / Luxury PU Foam / LowTog / Durafit

Doorbars: Alloy / Satin Ali / Polished Ali / Anod / Solid Brass / Chrome / Nisheen Seam/Wood/T/Holds: colour own

Door Clearance: OK / Low (advise on quote)

Uplift: No / Yes (if "Yes" - what type?) opt + 4/lay

Furniture: No/Yes (if YES, please specify the following) - 1 man / 2 men (Fitter to get paid) £ _____ total/per room

Parking Cost: Free / £ _____ per hour

Parking Restrictions: (type) / £ cust let you in to site via locked gate.

Congestion Zone: No / Yes

Access: Easy / Hard / 2 men req'd / 1st floor?

Runners: Whipping / Binding (if binding, specify type)

Tape size: 1 1/2" / 2" / 3" / 5"

Style: Top taping / Side binding

Stairrods: Type _____ Nr _____ Size _____

Must Read: CONFIRM MOBILE NUMBER AGAIN