

MFFBURE

Job No: F3070R
 Name: CHARLIE
 Address: Bowkitt
 35 ROYALINE
 SW6 7QS
 Tel:
 Sheet: 1 of 2

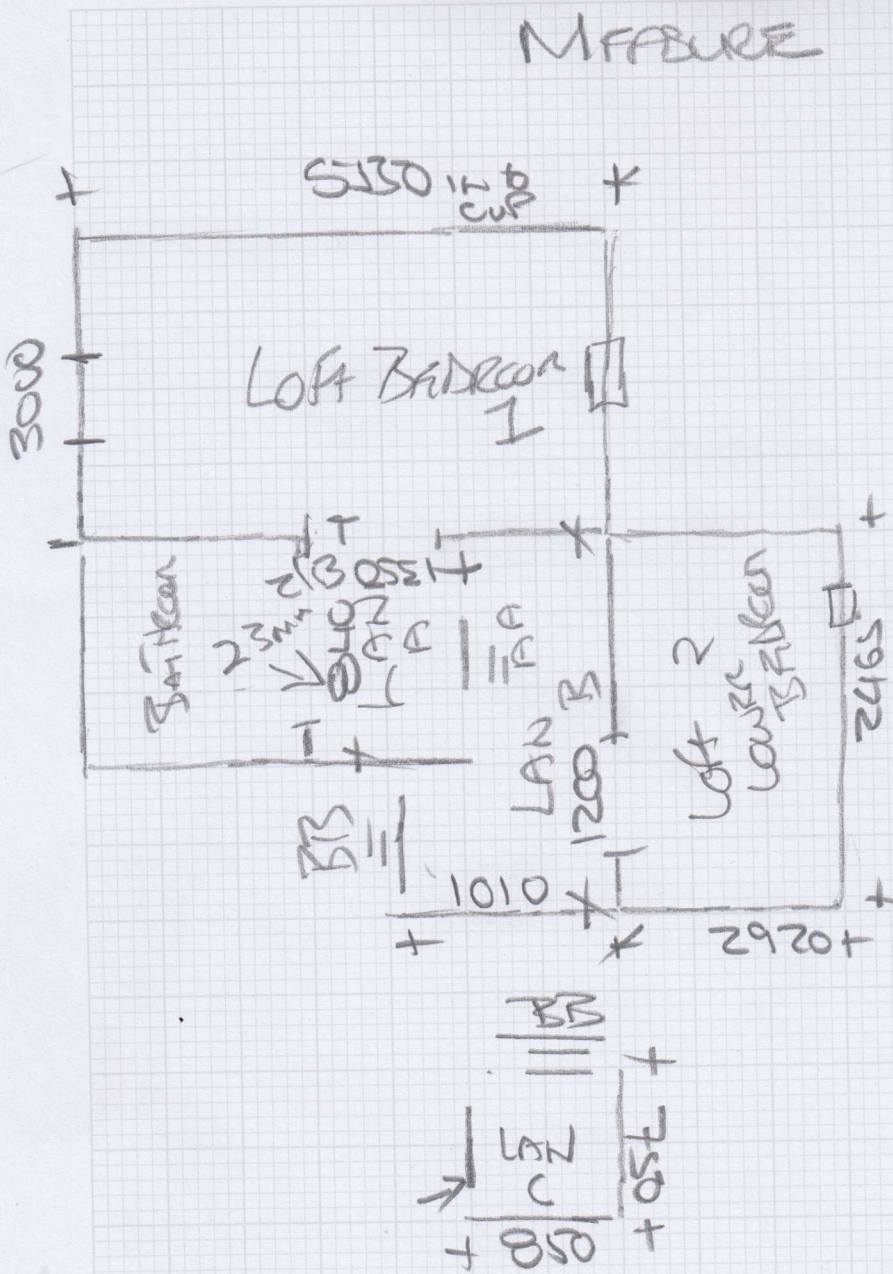

RUNNER

MA 710 x 1500 Riser
 725 x 435 x 2
 715 x 645 W
 1030 x 550 W

RUNNER

BB 710 x 1500
 725 x 430 x 2

RUNNER

C Riser
 720 x 160

RUNNER

DD 770 x 170 Riser
 740 x 440 x 3

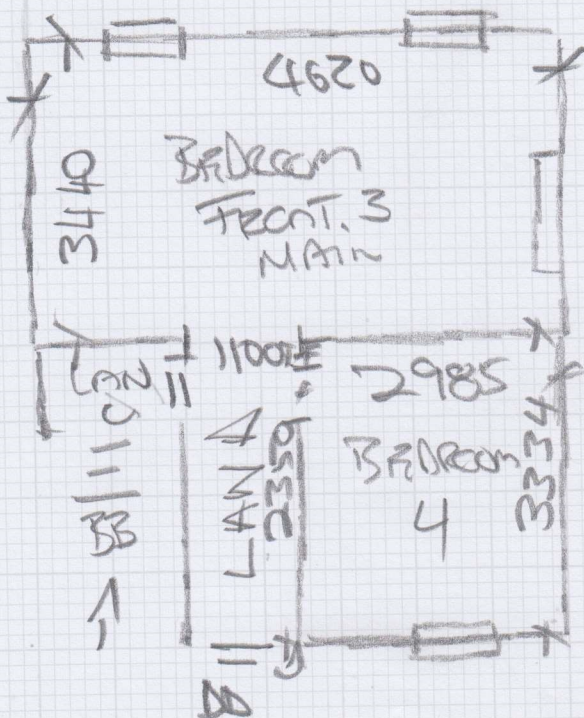

MFFBURE



mrcarpet
DESIGNS FOR FLOORS

Job No: F30702
Name: CHARLIE
Address: BOWKETT
35 ROSALINE
SW 67 QS
Tel:
Sheet: 2 of 2

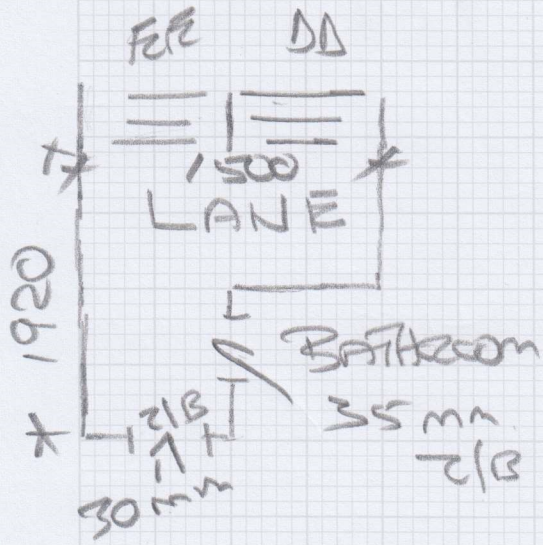

First Flight
EE 720x180
760x440 x 10

Mr Charlie Bowkett, 35 Rosaline Road

Date of Measure: Mon, 20 Oct 25

At: 11am - 12 noon

Site Address:

35 Rosaline Road

Customer Address:

35 Rosaline Road

LONDON

SW6 7QS

LONDON

SW6 7QS

CONTACT:

As customer details

Email:

11

charliebowkett@gmail.com

Mobile

Home

Office

07765-555662

Areas to be done and Description of Measure

(PG) Measure 4 Bedrooms, Stairs and Landings (Quote with & without stairs) - Confirm with customer

Instructions and Estimators comments

Manx/Tomkinson: Wool Designer Berber, Colour Linen (CONFIRM WITH CUSTOMER SAMPLE)

customer confirm

Must Read!

Not entered

Office Ref: F30702

Mr Charlie Bowkett, 35 Rosaline Road

Date of Measure Mon, 20 Oct 25

At 11am - 12 noon

Floor: Wood / Concrete / other _____

S/edge: Wood/Concrete/No pin/existing (if existing, allow ___ sticks to supplement where necessary)

Sticking Req'd: Yes/No Type: Fastset/Other

Underlay: Re-use Existing / New required

Type: 42oz Felt / Fomalux / PU Foam / Luxury PU Foam / LowTog / Durafit

Doorbars: Alloy / Satin Ali / Polished Ali / Anod / Solid Brass / Chrome / Nisheen
Seam/Wood/T/Holds: colour _____

Door Clearance: OK / Low (advise on quote)

Uplift: No / Yes (if "Yes" - what type?) _____

Furniture: No/Yes (if YES, please specify the following) - 1 man / 2 men (Fitter to get paid) £ _____ total/per room

Parking Cost: Free / £ 7 per hour

Parking Restrictions: (type) / £ _____

Congestion Zone: No / Yes

Access: Easy / Hard / 2 men req'd / _____ floor?

Runners: Whipping / Binding (if binding, specify type)

Tape size: 1½" / 2" / 3" / 5"

Style: Top taping / Side binding

Stairrods: Type _____ Nr _____ Size _____

*Customer may
get own
Customer will be taking down
BE Fitted*

*100cm each
side*

*Runner on all
stair
landings Full fit*

Must Read: Not entered