

Gemar-Riban
F30709

Tel: _____
Sheet: _____ of: _____

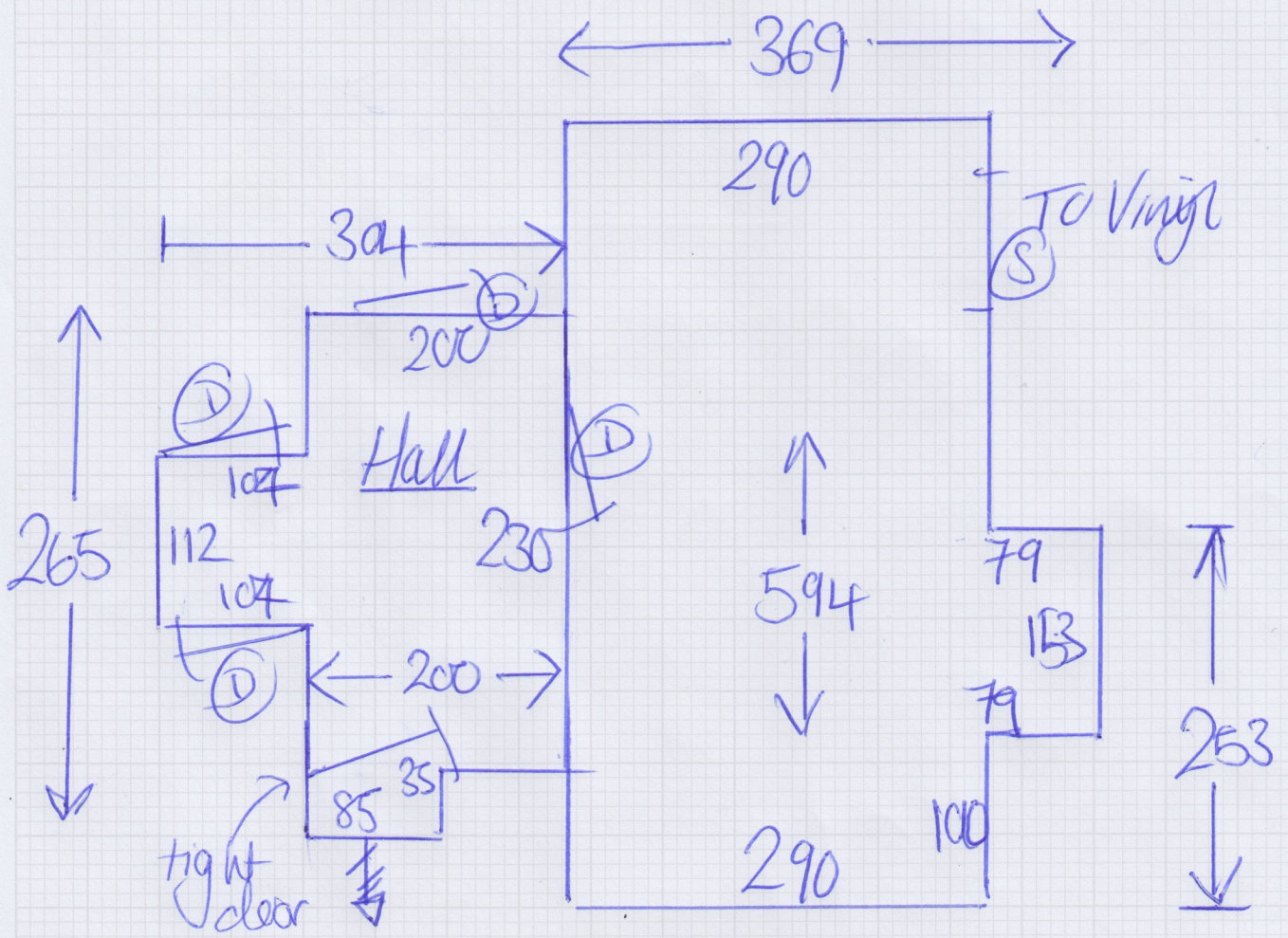

~

F30709

1st call of 1

Notes for Measure

Estimator: Chris

Marilyn German-Ribon, 57 Napier Avenue

930

Date of Measure: Wed, 22 Oct 25

At: ~~10.00am~~ 11.00am

Site Address:
57 Napier Avenue

Customer Address:

57 Napier Avenue
Fulham
LONDON

SW6 3PS

LONDON SW6 3PS

CONTACT: Marilyn

Mobile	Home	Office
07770-840152	020-7736-4684	N/P

Email:
germanribon@googlemail.com

Areas to be done and Description of Measure

JM - Measure hall & bedroom

①

Handwritten notes:
10/22/25
F30709

Instructions and Estimators comments

Brooklyn (CTS) @ £25.00m² less 20% = £20.00m² net - customer has samples - quote 10mm PU Foam

Must Read! Not entered

Office Ref: F30709

Marilyn German-Ribon, 57 Napier Avenue

Date of Measure Wed, 22 Oct 25

At 10.00am - 11.00am

Floor: Wood / Concrete / other _____

S/edge: Wood/Concrete/No pin/existing (if existing, allow ___ sticks to supplement where necessary)

Sticking Req'd: Yes/No Type: Fastset/Other

Underlay: Re-use Existing / New required

Type: 42oz Felt / Fomalux / PU Foam / Luxury PU Foam / LowTog / Durafit

Doorbars: Alloy / Satin Ali / Polished Ali / Anod / Solid Brass / Chrome / Nisheen
Seam/Wood/T/Holds: colour _____

Door Clearance: OK / Low (advise on quote) done

Uplift: No / Yes (if "Yes" - what type?) CPT + wlay

Furniture: No/Yes (if YES, please specify the following) - 1 man / 2 men (Fitter to get paid) £ _____ total/per room

Parking Cost: Free / £ _____ per hour

Parking Restrictions: (type) / £ Can have cut space

Congestion Zone: No / Yes

Access: Easy / Hard / 2 men req'd / 2nd floor?

Runners: Whipping / Binding (if binding, specify type)

Tape size: 1½" / 2" / 3" / 5"

Style: Top taping / Side binding

Stairrods: Type _____ Nr _____ Size _____

Must Read: Not entered