

Job No: \_\_\_\_\_  
 Name: Ross  
 Address: F 30770  
 Tel: \_\_\_\_\_  
 Sheet: \_\_\_\_\_ of \_\_\_\_\_

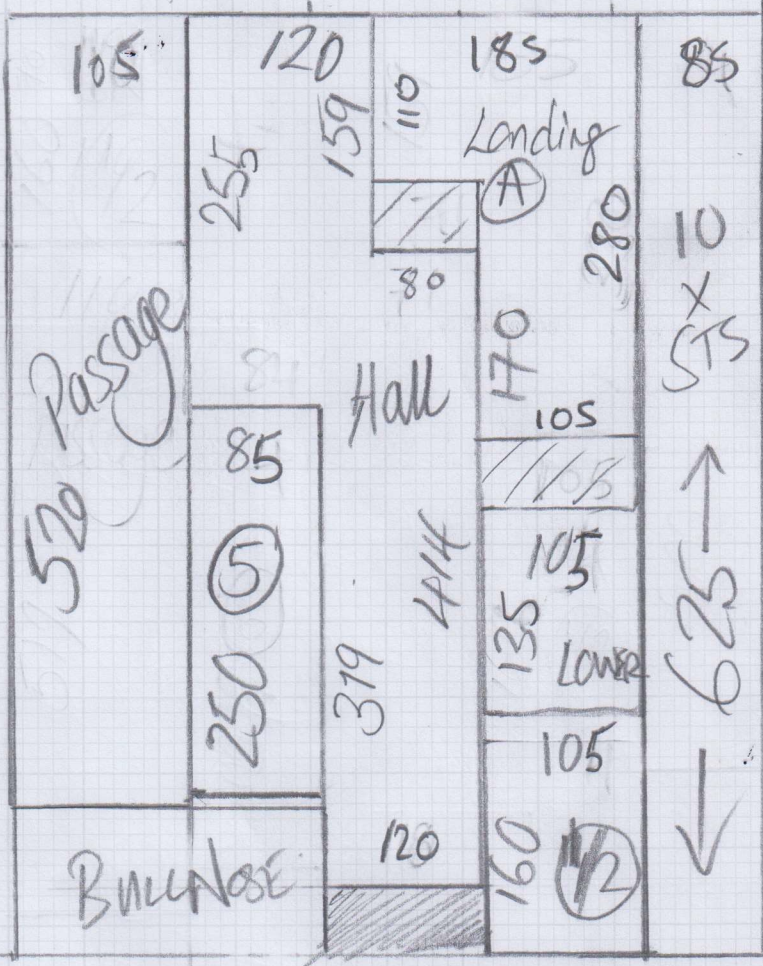

6.25 x  
5.00

Beanoem = 445 x 500.  
 (cut to 445 x 470)

← 458 →

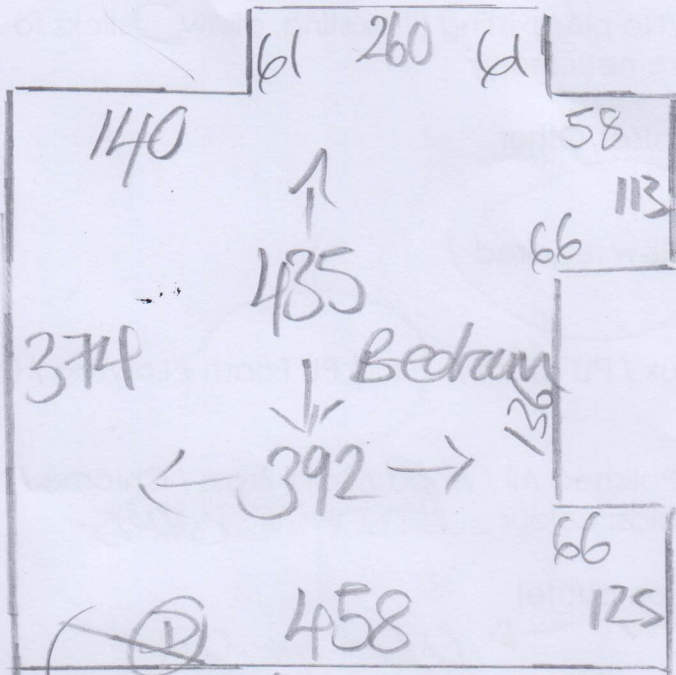

Wood



Antique Brass Bas  
① UP lift + Dispose

3 Stairs @ 80 x 74 ✓

Passage = 509 x 93 Pin under nose

1/2 Landing = 150 x 100 ✓

10 Stairs @ 50 x 74 ✓

L#BN = 60 x 100 ✓

Diner

← Front Door

F30710

3rd call of 3

Notes for Measure

Estimator: Chris

Genevieve Ross, 17 Parfrey Street

Date of Measure: Tue, 21 Oct 25

At: 1.00pm - 2.00pm

+ 25 MINS.

Site Address:  
17 Parfrey Street

Customer Address:  
17 Parfrey Street

5 MINS TO SHOP.

LONDON W6 9EW

LONDON W6 9EW

CONTACT: Genevieve

Mobile	Home	Office
07743-325034	020-8748-2311	N/P

Email:  
derek.a.ross@gmail.com

Areas to be done and Description of Measure

Measure stairs / landings & bedroom

Instructions and Estimators comments

Donegal DON-E42 - £36.75m<sup>2</sup> less 10% discount

3

1x (S) } Antique Brass.  
7x (D)

Must Read! Not entered

Office Ref: F30710

Genevieve Ross, 17 Parfrey Street

Date of Measure Tue, 21 Oct 25

At 1.00pm - 2.00pm

**Floor:** Wood / Concrete / other \_\_\_\_\_

**S/edge:** Wood/Concrete/No pin/existing (if existing, allow 5 sticks to supplement where necessary)

**Sticking Req'd:** Yes/No Type: Fastset/Other

**Underlay:** Re-use Existing / New required

**Type:** 42oz Felt / Fomalux / PU Foam / Luxury PU Foam / LowTog / Durafit

**Doorbars:** Alloy / Satin Ali / Polished Ali / Anod / Solid Brass / Chrome / Nisheen  
Seam/Wood/T/Holds: colour Antique Brass

**Door Clearance:** OK / Low (advise on quote) cust to sort

**Uplift:** No / Yes (if "Yes" - what type?) uplift & dispose off / way

**Furniture:** No/Yes (if YES, please specify the following) - 1 man / 2 men (Fitter to get paid) £ \_\_\_\_\_ total/per room 1 x DBL BED / 2 EMPH UNITS

**Parking Cost:** Free / £ ? per hour Barclays

**Parking Restrictions:** (type) / £ Permit or pay - cust has NOT got one

**Congestion Zone:** No / Yes

**Access:** Easy / Hard / 2 men req'd / \_\_\_\_\_ floor? fully fitted

**Runners:** Whipping / Binding (if binding, specify type)

**Tape size:** 1 1/2" / 2" / 3" / 5"

**Style:** Top taping / Side binding

**Stairrods:** Type \_\_\_\_\_ Nr \_\_\_\_\_ Size \_\_\_\_\_

Must Read: Not entered