



Job No:

Name:

Address:

Tel:

Sheet:

of:

Green
F30714

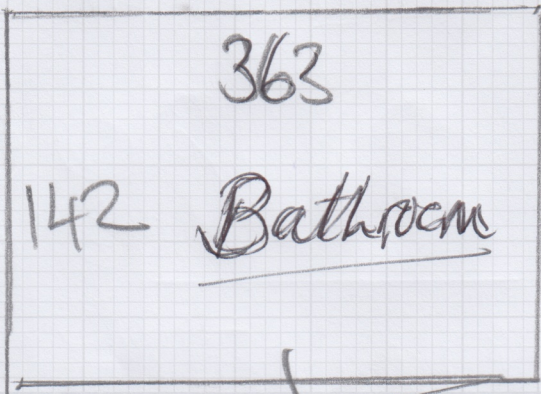

TO CAPS

14th Nov

Wood floor - LVT
stuck
down.

Hardboard req.

F30714

4th call of 4

Notes for Measure

Estimator: Chris

Green, 92 Wardo Avenue

Date of Measure: Tue, 21 Oct 25

At: 3-4pm

Site Address:

92 Wardo Avenue
Fulham

LONDON

SW6 6RD

Customer Address:

92 Wardo Avenue
Fulham
LONDON

SW6 6RD

CONTACT: Robert

Mobile	Home	Office
	020-7731-3330	N/P

Email:

Not Working

Areas to be done and Description of Measure

Bathroom in vinyl, customer has sample book and wants 4 bedrooms and landing in carpet Manny has measured already

Instructions and Estimators comments

Not entered

Must Read! **FIT ASAP**

Office Ref: F30714

Green, 92 Wardo Avenue

Date of Measure Tue, 21 Oct 25

At 3-4pm

Floor: Wood / Concrete / other _____

S/edge: Wood/Concrete/No pin/existing (if existing, allow __ sticks to supplement where necessary)

Sticking Req'd: Yes/No Type: Fastset/Other

Vinyl floor

Underlay: Re-use Existing / New required

Type: 42oz Felt / Fomalux / PU Foam / Luxury PU Foam / LowTog / Durafit

Doorbars: Alloy / Satin Ali / Polished Ali / Anod / Solid Brass / Chrome / Nisheen Seam/Wood/T/Holds: colour _____

TBC

Door Clearance: OK / Low (advise on quote)

Uplift: No / Yes (if "Yes" - what type?) _____

Optical lift + Ulg

Furniture: No/Yes (if YES, please specify the following) - 1 man / 2 men (Fitter to get paid) £ _____ total/per room

Parking Cost: Free / £ _____ per hour

Parking Restrictions: (type) / £ _____

Permit

Congestion Zone: No / Yes

Access: Easy / Hard / 2 men req'd / _____ floor?

Runners: Whipping / Binding (if binding, specify type)

Tape size: 1½" / 2" / 3" / 5"

Style: Top taping / Side binding

Stairrods: Type _____ Nr _____ Size _____

Must Read: FIT ASAP