

mrcarpets
 FLOORS
 Tue 28/10
 F30718
 Campbell.
 Tel: _____
 Sheet: _____ of: _____

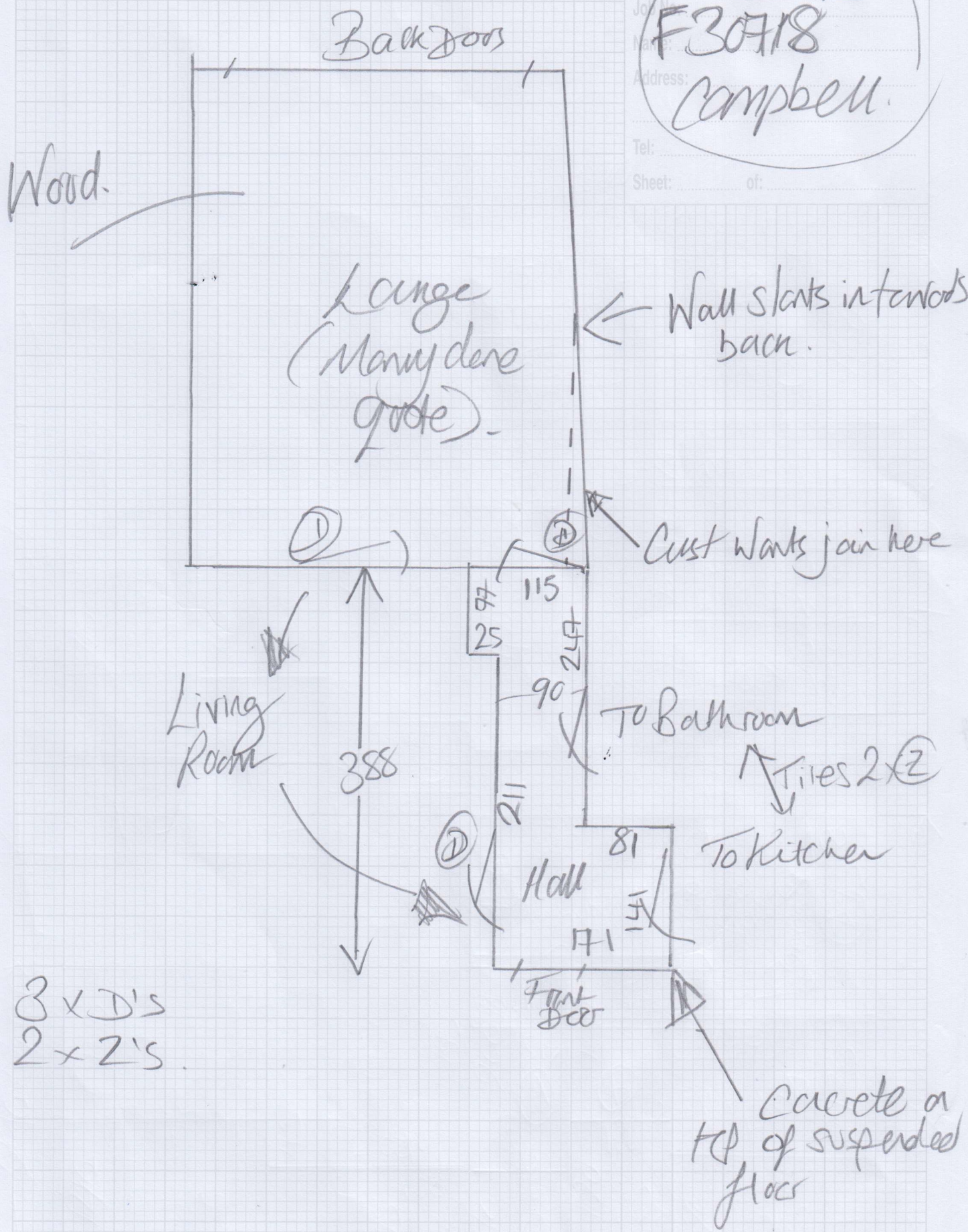

F30718

1st call of 1

Notes for Measure

Estimator: Chris

Mrs Anne Campbell, 14 Pembroke Court

Date of Measure: Tue, 28 Oct 25

At: 12-12:45pm

Site Address:

14 Pembroke Court
South Edward Sqaure

LONDON

W8 6HN

Customer Address:

14 Pembroke Court
South Edward Sqaure
LONDON

W8 6HN

CONTACT:

As customer details

Mobile

Home

Office

07944-323000

Email:

aec38@icloud.com

Areas to be done and Description of Measure

measure hall and check balance of old measure

Instructions and Estimators comments

new england bridge port

Must Read!

Not entered

Office Ref: F30718

Mrs Anne Campbell, 14 Pembroke Court

Date of Measure Tue, 28 Oct 25

At 12-12:45pm

Floor: Wood / Concrete / other Latex core wood.

S/edge: Wood/Concrete/No pin/existing (if existing, allow ___ sticks to supplement where necessary) new sp.

Sticking Req'd: Yes/No Type: Fastset/Other,

Underlay: Re-use Existing / New required

Type: 42oz Felt / Fomalux / PU Foam / Luxury PU Foam / LowTog / Durafit DEL SK

Doorbars: Alloy / Satin Ali / Polished Ali / Anod / Solid Brass / Chrome / Nisheen Seam/Wood/T/Holds: colour _____

Door Clearance: OK / Low (advise on quote)

Uplift: No / Yes (if "Yes" - what type?) option for up/dn dis at f of lay

Furniture: No/Yes (if YES, please specify the following) - 1 man / 2 men (Fitter to get paid) £ _____ total/per room Lodds - cost to move most of

Parking Cost: Free / £ 7 per hour not all.

Parking Restrictions: (type) / £ Permits only - cars not have ac??!

Congestion Zone: No / Yes

Access: Easy / Hard / 2 men req'd / 1st floor?

Runners: Whipping / Binding (if binding, specify type)

Tape size: 1 1/2" / 2" / 3" / 5"

Style: Top taping / Side binding

Stairrods: Type _____ Nr _____ Size _____

Must Read: Not entered



F30718



mrcarpet
DESIGNS FOR FLOORS

WHAT 3 Woods
↔

Ann Campbell,
14 Pembroke Court, South Edwards
Square,
London
W8 6HN

301 Munster Road

Fulham, London
SW6 6BJ

Tel Nr:

020-7381-1989

Email: fulhambranch@mrcarpetlondon.co.uk

21 October 2025

20/03/22
Quotation F28680 Revised

Arch. Beoloz
Garth
B
↔

Area

To supply New England, Synthetic carpeting,
4 metre wide, Colour Augusta @ **£ 35.95m2** (reduced from £ 39.95m2)
Heavy duty PU underlay to be laid beneath,
Fitting to same by double-stick and gripperods installation,
Supply & fit Premium Satin Chrome (Nisheen) doorbar at doorway
Areas to be clear of furniture at time of installation,

Normal Retail Price

£ 3,596.94

Less Promotional Discount

£ 189.94

Promotion Price (Valid until end of current month)

£ 3,407.00

All prices include VAT @ 20%

Please Note

Door trimming – It is often necessary to have doors trimmed prior to new carpets being installed. Our fitters do not trim doors; however, we are able to recommend a private contractor who can carry out this work for an additional fee payable directly.

Furniture Moving – It is the responsibility of the customer to clear all personal effects, breakables, movable items of furniture, computer and home entertainment equipment from the areas to be carpeted prior to our fitter's arrival.

Pile Direction – The quotation is quantified as economically as possible. If the chosen carpet has a distinct pile direction, please get in touch to discuss if you have any specific requirements the pile direction is ran.

Runners – If you are having your stairs freshly painted in preparation for the runner, please bear in mind (with the quite forceful method required to install a runner) there is the potential for hairline cracks in the paint, or in the worst case scenario (if your stair case structure is weak) cracks and splits in the stair case themselves. This is not

12-24-57

Job No: F28680
Name: CAMPBELL
Address: 14 PEMBROKE COURT
SOUTH FORWARD SQUARE W8 6HN
Tel: _____
Sheet: _____ of _____

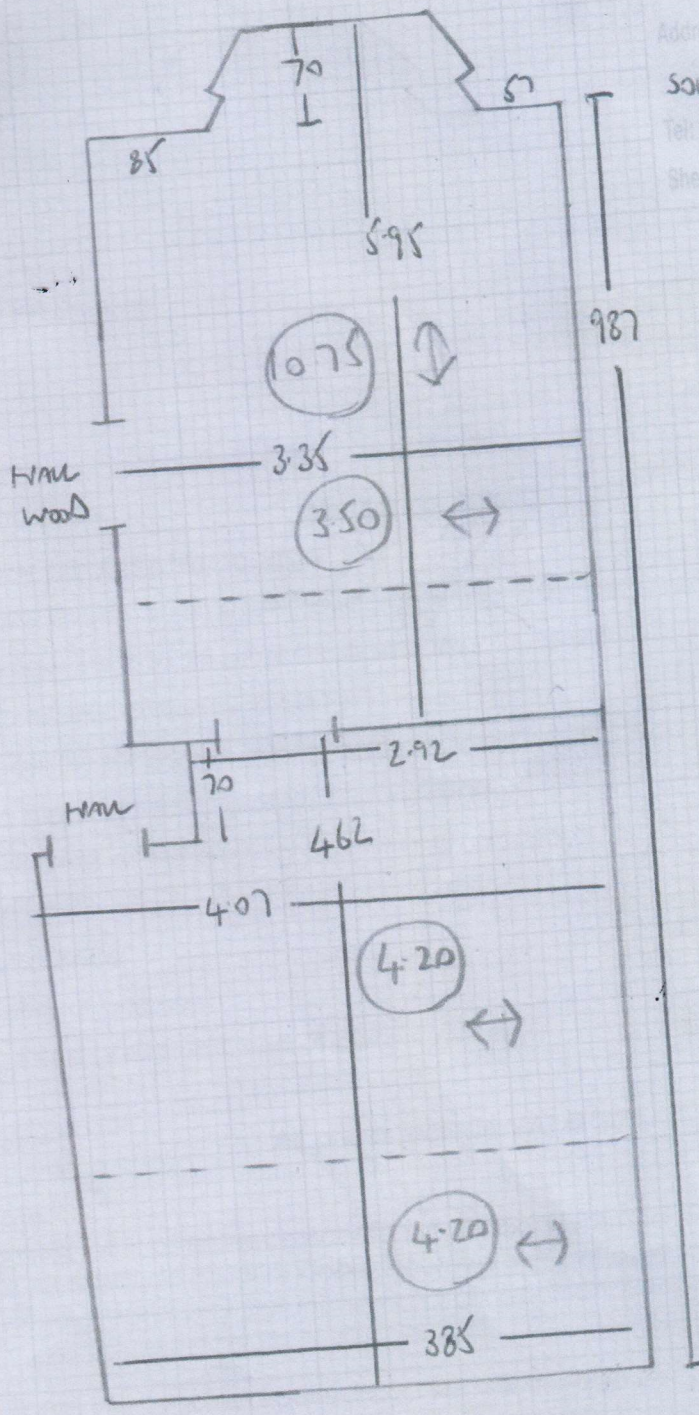

3.50
4.20
4.20

11.90 x 4.00

OR

10.75 x 4.00