



Job No: F30729

Name: PENNA

Address: _____

Tel: _____

Sheet: _____ of: _____

Over Ex. Wood Flooring

Over Karbonas

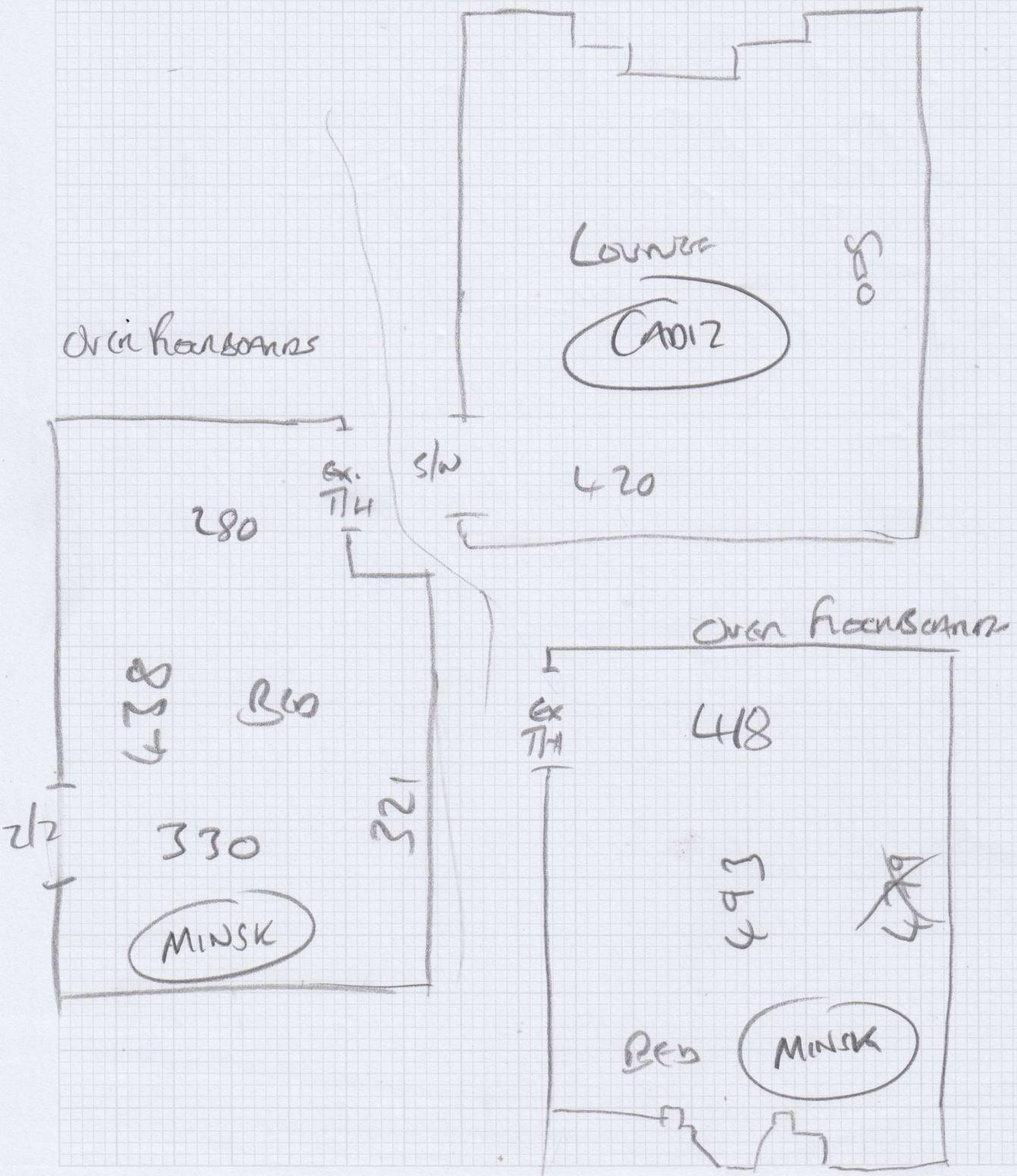

F30729**2nd call of 2****Notes for Measure****Estimator: Jack****Mrs Kate Penna, 2 Cadogan Court Gardens****Date of Measure: Wed, 5 Nov 25****At: 12-1 / earlier?****Site Address:****2 Cadogan Court Gardens
1 D'oyley Street****LONDON****SW1X 9AQ****CONTACT: Zahir (Decorator): 07453 261 073**

Mobile

Home

Office

07939-011053

N/P

Customer Address:**2 Cadogan Court Gardens
1 D'oyley Street****LONDON****SW1X 9AQ****Email:****kate@pennamed.co.uk****Areas to be done and Description of Measure**

(PG) Measure 2 Bedrooms and Lounge (Quote / plans as 3 separate visits) *** COLLECT 2 SAMPLES *** (APPROX ESTIMATE IN DRAWER)

Instructions and Estimators comments

Bedrooms: Minsk MK-64 @ £19.57m2 Lounge: Cadiz CDZ-03 @ £47.25m2 (Both discounted prices)

Must Read!**Decorator (Zahir) for access: 07453 261 073****Office Ref: F30729**

Mr Alamgir Masud, Ground Floor Flat

Date of Measure Wed, 5 Nov 25

At 10-11am

Floor: Wood / Concrete / other _____

S/edge: Wood/Concrete/No pin/existing (if existing, allow ___ sticks to supplement where necessary)

Sticking Req'd: Yes/No Type: Fastset/Other

Underlay: Re-use Existing / New required

Type: 42oz Felt / Fomalux / PU Foam / Luxury PU Foam / LowTog / Durafit

Doorbars: Alloy / Satin Ali / Polished Ali / Anod / Solid Brass / Chrome / Nisheen ?
Seam/Wood/T/Holds: colour _____ 2 x FX J/H

Door Clearance: OK / Low (advise on quote)

Uplift: No / Yes (if "Yes" - what type?) 2 x DCs

Furniture: No/Yes (if YES, please specify the following) - 1 man / 2 men (Fitter to get paid) £_____ total/per room

Parking Cost: ~~Free~~ / £_____ per hour

Parking Restrictions: (type) / £_____ ? Permits Only

Congestion Zone: No / Yes

Access: Easy / Hard / 2 men req'd / _____ floor? Lowest Corridor Room

Runners: Whipping / Binding (if binding, specify type)

Tape size: 1½" / 2" / 3" / 5"

Style: Top taping / Side binding

Stairrods: Type _____ Nr _____ Size _____

Must Read: Call on way - customer at property

General Message Measure Request Sample Request (4 Max)

New Customer Existing Customer Recommendation

Messages, Measures & Samples

For:

Date: 29/10/25 Time: _____ : _____ AM/PM
(Date & time of message OR Measure Appointment)

Name: KATE PENNA

Job No: If applicable F30729

Address: 2 CADOGAN COURT GDNS
1 D'OYLEY ST Postcode: SW1X 9AQ

Mobile: 07939 011053

Landline: _____

Email: Kate@pennamed.co.uk

1: Message / Measure Info / Samples Requested or Borrowed
MINSIE MK-64 - BEDROOMS

2: CADIZ CDZ-03 - LOUNGE

3: _____

4: CUSTOMER WILL CALL TO ARRANGE MEASURE

Messages

- Urgent
- When possible
- Telephoned
- Returned call
- Please Call
- Will Call Again
- Came to see you
- Wants to see you

Measures

- Booked in Diary
- Fully Fitted
- Runner (Info Req'd)
- Confirmation Sent

Samples

- Borrowed
- Samples Arranged
- Entered on system

(COLLECT 2 SAMPLES)

INSDS

2 BEDS + LOUNGE

ACCESS=ZAHAR: 07453 261 073

Carpet Estimate

v5.2 (10_2025) CURRENT SPREADSHEET OCTOBER 2025 WITH DEFAULT ULEZ CHARGE & LABOUR & ANCILLARIES (OPTION TO DISCOUNT CARPET PER ROW)									
Customer Name Kate Penna		Job No NO JOB NO		Date 29/10/2025					
Invoice address									
Site Address 2 Cadogan Court Gardens, 1 D'Oyley Street, SW1X 9AQ									
Home Number:				email: kate@pennamed.co.uk					
Work Number:				Mobile: 07939 011 053					
Areas Covered 2 Bedrooms									
Price Diff m2	QUALITY & COLOUR	LENGTH: 7.55 LinMtr	Width(s)	QUANTITY: 37.75m2	UNIT PRICE	TOTAL	BREAKDOWN		
£2.18	Minsk	3.35	5.00	16.75	£21.75	£364.31	£36.52		
£2.18	Minsk	4.20	5.00	21.00	£21.75	£456.75	£45.78		
SUPPLIERS CARRIAGE CHARGE (if Applicable) enter cost in left hand column									
UNDERLAYS & GRIPPER				QUANTITY	UNIT PRICE	TOTAL	CARPETS		
Environmental Charge				1.00	£25.00	£25.00	£821.06		
Underlay Selection (DEFAULT LUXURY PU) (Inc Hardboard & Plywood Options)									
HOMEMAKER LUXURY PU FOAM U/LAY (10mm)				36.00	£11.99	£431.64			
PAPERFELT INTERLINER				36.00	£1.00	£36.00			
EXISTING GRIPPER									
					£2.60				
					£2.60				
BARS - ADHESIVES (Default Standard Bars)				QUANTITY	UNIT PRICE	TOTAL	U/LAY & GRIPPER		
EXISTING WOODEN THRESHOLDS							£492.64		
GRIPPER ADHESIVE (Fast Set)					£13.00				
SPRAY ADHESIVE (Can)				1.00	£6.00	£6.00			
COIR				Length	Width	QUANTITY	UNIT PRICE	TOTAL	ANCILLARIES
COIR MATTING - NATURAL (17mm)							£40.00		£6.00
COIR MATTING - COLOURS (17mm)							£60.00		
Enter Cost	BESPOKE ANCILLARIES (enter cost in column A to calculate retail)			QUANTITY	UNIT PRICE	TOTAL	COIR		
WORKSHOP CHARGES (enter cost in column A to calculate retail)				DESCRIPTION	QUANTITY	UNIT PRICE	TOTAL	BESPOKE ANC	
Whipping UNDER 9m2						£8.00			
Whipping OVER 9m2 (IE 2 people to handle the carpet through machine)						£9.00			
Tape (SELECT FROM DROP DOWN) - *** CHECK PRICES REF COST INCREASES ***									
FITTING (SELECT FROM DROP DOWN)									
COST PRICE	FITTING (Items where it states enter cost enter in left column)			QUANTITY	UNIT PRICE	TOTAL	WORKSHOP		
£113.25	FITTING CARPET STANDARD RATE			37.75	£6.75	£254.81			
£35.00	MIN CHARGE (Coir = 1/2 / Room = 1 / Flight stairs= 2)			1.00	£60.00	£60.00			
FULL PREP BONUS (Cost difference made up via gripper)				1.00					
LABOUR MOVE FURNITURE (Normal = 1 / Heavy = 2)									
STICK SMOOTHEDGE					£18.00				
SEAMING (Enter lin mtrs)					£1.50				
SEAM DOORWAYS (Enter No. of doorways)					£8.30				
FIT DOORMAT (As part of larger job)					£7.00				
PORTERAGE (1 Unit = 1 hour labour)					£17.50				
STAIR PREMIUM STANDARD (15 Strs / 3 winders & 1 B/N)					£27.50				
WINDER BONUS (Over 3 winders / per winder)					£60.00				
RUNNERS CUT DOWN AT WAREHOUSE (Per job)					£6.00				
RUNNERS FITTING CHARGE (Per visit / staircase)					£18.00				
RUNNERS TEMPLATE ON SITE (Per item)					£80.00				
RUNNERS RETURN VISIT (Per visit / Max 3 items)					£9.00				
FIT STAIRRODS (Each)					£60.00				
DELIVERY CHARGE (Per visit)					£5.50				
Congestion Charge (Daily Rate)					£25.00				
ULEZ CHARGE (Per Extra day)					£26.00				
£12.50	ULEZ CHARGE (1 Day default) ONLY PAY ONE CHARGE PER FITTER PER DAY			1.00	£22.00	£22.00			
COST PRICE	MISC	PARKING COST PER HOUR		QUANTITY	MRC Charge		FITTING		
£21.00	PARKING (Enter cost per hour in next column on right)			7					
	ADAPTION / REMEDIAL WORK (Enter cost in left column)			3.00	£14.00	£42.00	£336.81		
	LABOUR ADDITIONAL (Enter cost in left column)								
	LABOUR ADDITIONAL (Enter cost in left column)								
£181.75	FITTING MONEY (without uplift)								
					SUB TOTAL	£1,698.52			
					DISCOUNT	£82.30	(breakdown above)		
					TOTAL	£1,616.22			
				QUANTITY	UNIT PRICE	TOTAL			
£36.00	UPLIFT & DISPOSE (IF Required)			36.00	£3.50	£126.00			
	Easy Shims (SEE BELOW FOR QUANTITIES/DEPTHS)				£20.00				
£217.75	TOTAL FITTING MONEY (with uplift & Easyshims)								
	Easy shims 6mm								
	Easy shims 9mm								
	Easy shims 12mm								
					SUB TOTAL CARPET & UPLIFT	£1,824.52			
					Discount	£82.30			
					TOTAL CARPET & UPLIFT	£1,742.22			
					SUB TOTAL CARPET & UPLIFT & SHIMS	£1,824.52			
					Discount	£82.30			
					TOTAL CARPET & UPLIFT & SHIMS	£1,742.22			
This price for order confirmation use only - Net Cost inc shims NO UPLIFT						£1,616.22			