

**F30737**

1st call of 2

**Notes for Measure**

Estimator: Chris

Mrs Claudia Feind, 20 Chipstead Street

Date of Measure: Wed, 12 Nov 25

At: 12 - 1pm

Site Address:  
20 Chipstead Street

Customer Address:  
20 Chipstead Street

LONDON SW6 3SS

LONDON SW6 3SS

CONTACT: As customer details

Mobile	Home	Office
07740-399252		

Email:  
claudia.feind@outlook.com

**Areas to be done and Description of Measure**

(PG) 7 Bedrooms, Stairs & Landings

**Instructions and Estimators comments**

Quote on Ghent GHL-07 (TBC)

**Must Read!**

**CALL 45 MINS BEFORE ARRIVAL**

**Office Ref: F30737**

Mrs Claudia Feind, 20 Chipstead Street

Date of Measure Wed, 12 Nov 25

At 12 - 1pm

**Floor:** Wood / Concrete / other \_\_\_\_\_  
**S/edge:** Wood/Concrete/No pin/existing (if existing, allow \_\_ sticks to supplement where necessary)  
**Sticking Req'd:** Yes/No Type: Fastset/Other  
**Underlay:** Re-use Existing / New required  
**Type:** 42oz Felt / Fomalux / PU Foam / Luxury PU Foam / LowTog / Durafit  
**Doorbars:** Alloy / Satin Ali / Polished Ali / Anod / Solid Brass / Chrome / Nisheen Seam/Wood/T/Holds: colour \_\_\_\_\_  
**Door Clearance:** OK / Low (advise on quote)  
**Uplift:** No / Yes (if "Yes" - what type?) \_\_\_\_\_  
**Furniture:** No/Yes (if YES, please specify the following) - 1 man / 2 men (Fitter to get paid) £\_\_\_\_\_ total/per room  
**Parking Cost:** Free / £\_\_\_\_\_ per hour  
**Parking Restrictions:** (type) / £\_\_\_\_\_  
**Congestion Zone:** No / Yes  
**Access:** Easy / Hard / 2 men req'd / \_\_\_\_\_ floor?  
**Runners:** Whipping / Binding (if binding, specify type)  
**Tape size:** 1½" / 2" / 3" / 5"  
**Style:** Top taping / Side binding  
**Stairrods:** Type \_\_\_\_\_ Nr \_\_\_\_\_ Size \_\_\_\_\_

**Must Read: CALL 45 MINS BEFORE ARRIVAL**

Office Ref: F30737

Mr Carpet (London) Ltd

F307B7

Feind

Page 1 of 3

353

mrcarpets  
DESIGNS FOR FLOORS

Job No:

295

TOP floor  
Front Bed  
(1)

53

Sheet: of:

Tiles  
(2)

490

120  
205  
353

W1 = 80 x 105  
W2 = 92 x 125  
W3 = 90 x 90

300

290

TOP floor  
Middle  
Bed.  
(2)

294

353

63

113

167 x 88

AB  
108  
W1  
W2  
W3  
A

Stairs B

TOP floor  
Rear  
Bed  
(3)

6 @ 50 x 80

W4 = 76 x 95

W5 = 85 x 120

W6 = 75 x 90

491

315

Job No: \_\_\_\_\_  
 Name: \_\_\_\_\_  
 Address: 2 of 3  
 Tel: \_\_\_\_\_  
 Sheet: \_\_\_\_\_ of: \_\_\_\_\_  
 X = Joined in Doors.

Winders -  
 repair damage?  
 Just a re-stretcher  
 and tuck.

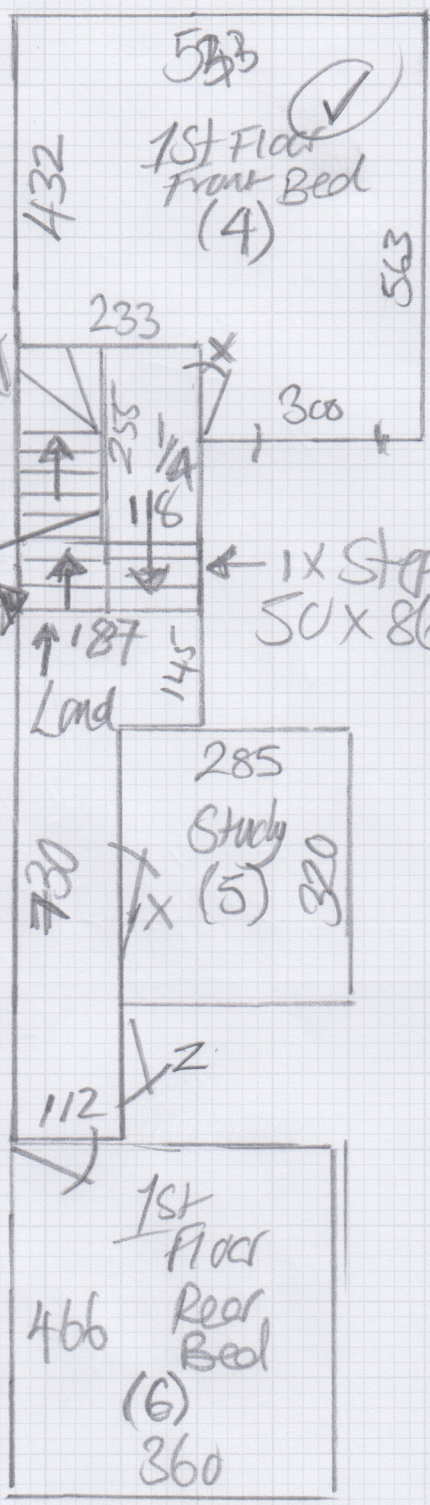

✓ Runner  
 14 + Riser  
 50 x 76  
 \* Whipping  
 on Sides \*  
 NOT TAPE

F30737

Job No: 3073  
Name: \_\_\_\_\_  
Address: \_\_\_\_\_  
Tel: \_\_\_\_\_  
Sheet: \_\_\_\_\_ of: \_\_\_\_\_

Basement g/s  
14 @ 50x80

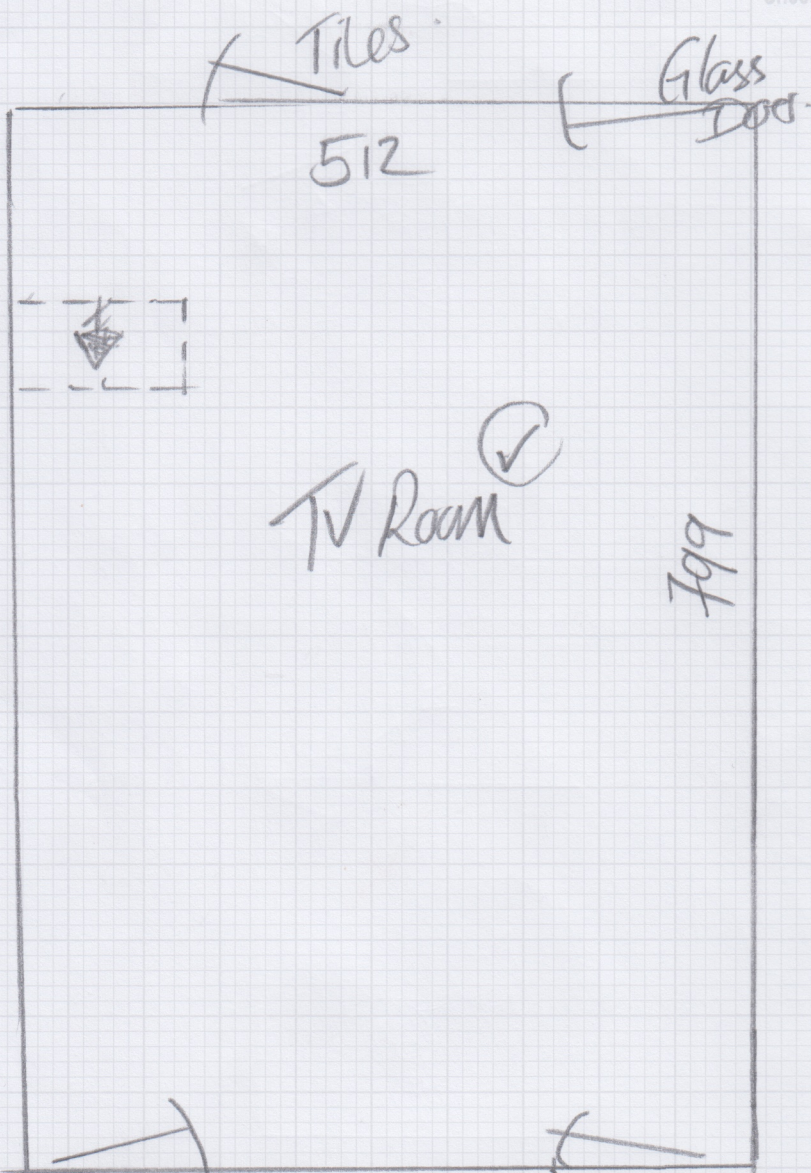

Air

- ① TV Room/Water + Pump
- ② Basement Bedroom

Tiles ②

Tiles ②

572  
402  
Basement Bedroom

Basement Passage  
820

124

Tiles ②