

F30743

4th call of 4

Notes for Measure

Estimator: Chris

Ian & Jemma Willis, 30 Linver Road

Date of Measure: Tue, 18 Nov 25

At: 2.00pm - 3.00pm

Site Address:

30 Linver Road

Customer Address:

30 Linver Road

LONDON

SW6 3RB

4

LONDON

12:30-1:00? SW6 3RB

CONTACT:

As customer details

Mobile

Home

Office

07807-256465

Email:

iwillis1@sky.com

Areas to be done and Description of Measure

Measure stairs / landings, from ground floor to top floor & 3 x bedrooms (NOT MASTER BED - WOOD FLOOR)

Tudor Twist
Regal - Milk

Alpina Trad
Alpine Birch
White

Greige
Tape

Instructions and Estimators comments

Donegal or Antwerp (samples sent) LESS 10% XMAS PROMO FOR JAN FITTING (1st flight runner)

Must Read!

PLEASE TAKE LARGE SAMPLE ON PETE'S DESK!

Office Ref: F30743

Ian & Jemma Willis, 30 Linver Road

Date of Measure Tue, 18 Nov 25

At 2.00pm - 3.00pm

Floor: Wood / Concrete / other _____

S/edge: Wood/Concrete/No pin/existing (if existing, allow ___ sticks to supplement where necessary)

Sticking Req'd: Yes/No Type: Fastset/Other

Underlay: Re-use Existing / New required

Type: 42oz Felt / Fomalux / PU Foam / Luxury PU Foam / LowTog / Durafit

Doorbars: Alloy / Satin Ali / Polished Ali / Anod / Solid Brass / Chrome / Nisheen Seam/Wood/T/Holds: colour + Extras Premier

Door Clearance: OK / Low (advise on quote)

Uplift: No / Yes (if "Yes" - what type?) _____

Furniture: No/Yes (if YES, please specify the following) - 1 man / 2 men (Fitter to get paid) £ _____ total/per room

Parking Cost: Free / £ 5 per hour

Parking Restrictions: (type) / £ Visitor Permit?

Congestion Zone: No / Yes

Access: Easy / Hard / 2 men req'd / _____ floor?

Runners: Whipping / Binding (if binding, specify type)

Tape size: 1½" / 2" / 3" / 5" TRD?

Style: Top taping / Side binding TRD.

Stairrods: Type ~~_____~~ Nr _____ Size NO

Must Read: PLEASE TAKE LARGE SAMPLE ON PETE'S DESK!

Willis
F307A3

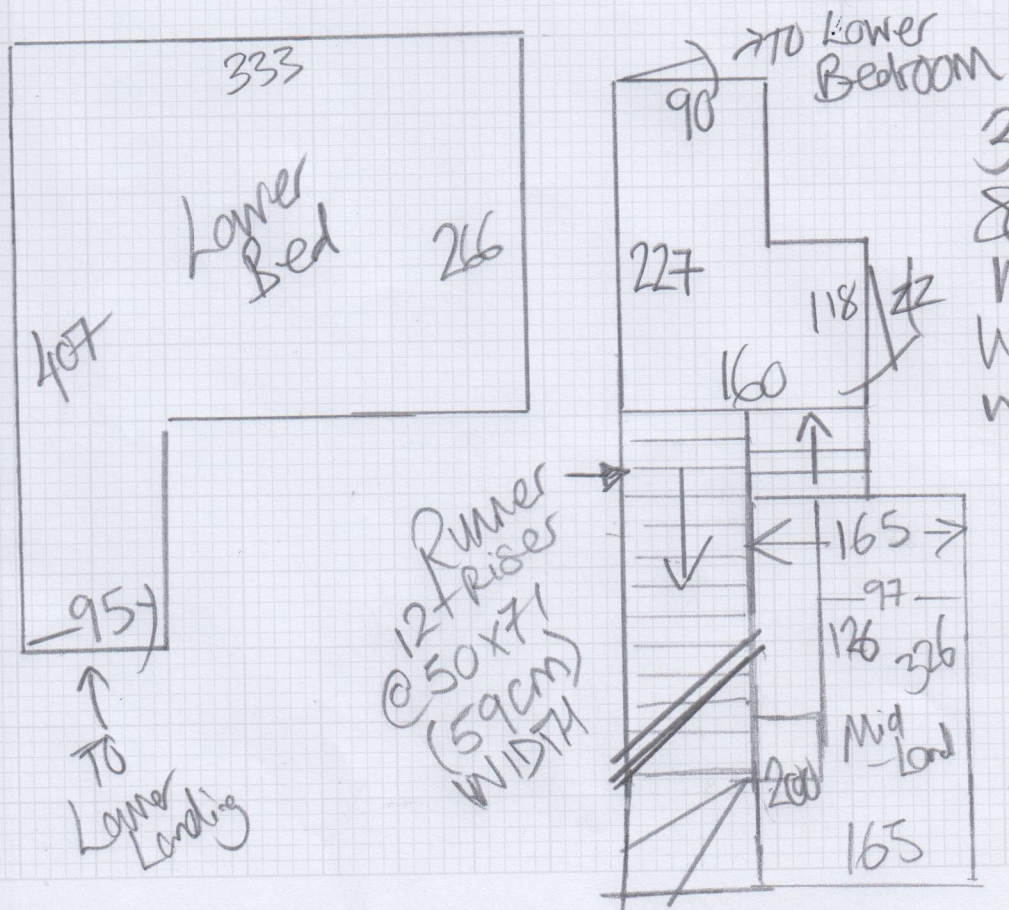
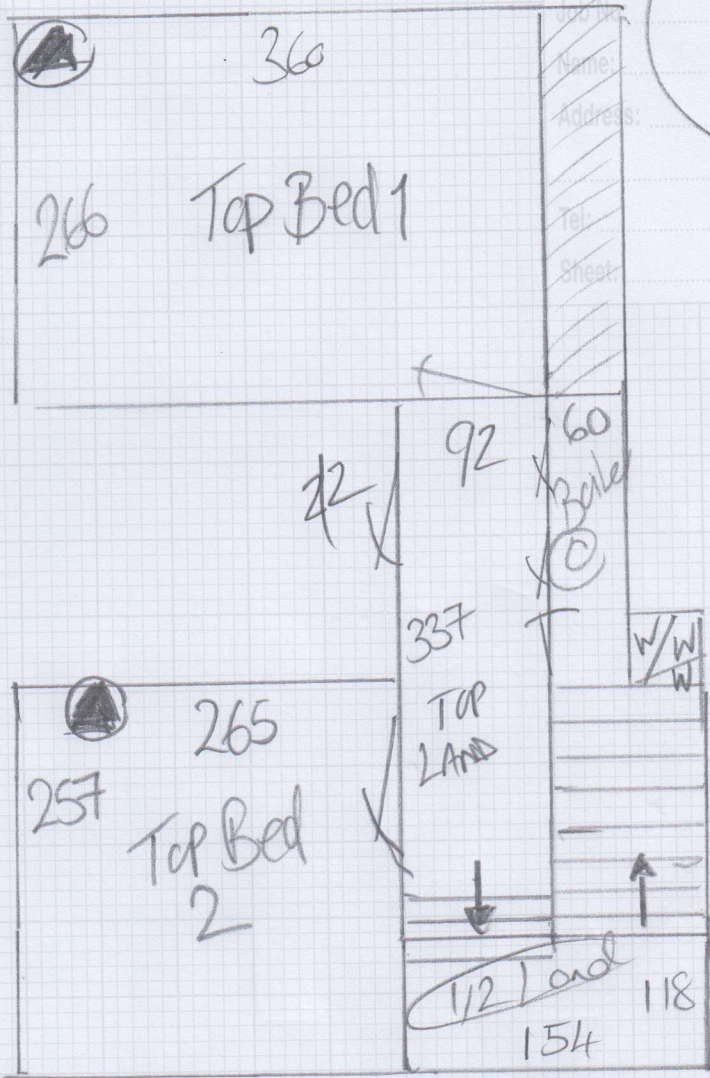

- 3 @ 50 x 76
- 8 @ 50 x 65
- W1 = 69 x 80
- W2 = 75 x 95
- W3 = 82 x 65