

F30744

1st call of 1

# Notes for Measure

Estimator: Chris

Mrs Tushita Chechani, 22 Putney Bridge Road

Date of Measure: Wed, 19 Nov 25

At: 11.00am - 12.00pm

**Site Address:**

22 Putney Bridge Road

**Customer Address:**

22 Putney Bridge Road

LONDON

SW18 1HS

LONDON

SW18 1HS

**CONTACT:**

As customer details

Mobile  
07514-299738

Home

Office

**Email:**

tchachani@gmail.com

**Areas to be done and Description of Measure**

Measure 2 x further bedrooms & flight of stairs

**Instructions and Estimators comments**

Antilles Aruba Easycare Sisal @ £54.75m<sup>2</sup> (RRP £69.50m<sup>2</sup>) stretch fit on Heavy Duty PU Foam

**Must Read!**

**Not entered**

**Office Ref: F30744**

Mr & Mrs Paul Thomas, 85 Ansell Road

Chesham  
22 Putney Bridge Road,

Date of Measure Wed, 19 Nov 25

At AM - BOS

Floor: Wood / Concrete / other LVT carpet of.

S/edge: Wood / Concrete / No pin / existing (if existing, allow \_\_\_ sticks to supplement where necessary)

Sticking Req'd: Yes / No Yes Type: Fastset / Other

Underlay: Re-use Existing / New required

Type: 42oz Felt / Fomalux / PU Foam / Luxury PU Foam / LowTog / Durafit

Doorbars: Alloy / Satin Ali / Polished Ali / Anod / Solid Brass / Chrome / Nisheen Seam/Wood/T/Holds: colour Anod

Door Clearance: OK / Low (advise on quote) + extra price for Premier

Uplift: No / Yes (if "Yes" - what type?) No

Furniture: No / Yes (if YES, please specify the following) - 1 man / 2 men (Fitter to get paid) £ \_\_\_ total/per room 1 x sofa

Parking Cost: Free / £ 6 per hour

Parking Restrictions: (type) / £ Max 4 hours

Congestion Zone: No / Yes No

Access: Easy / Hard / 2 men req'd / \_\_\_ floor? Basement

Runners: Whipping / Binding (if binding, specify type)

Tape size: 1 1/2" / 2" / 3" / 5"

Style: Top taping / Side binding

Stairrods: Type \_\_\_ Nr \_\_\_ Size \_\_\_

Must Read: Builders on site

Job No:  
Name: **Chachari**  
F/307 44  
Tel:  
Sheet: of

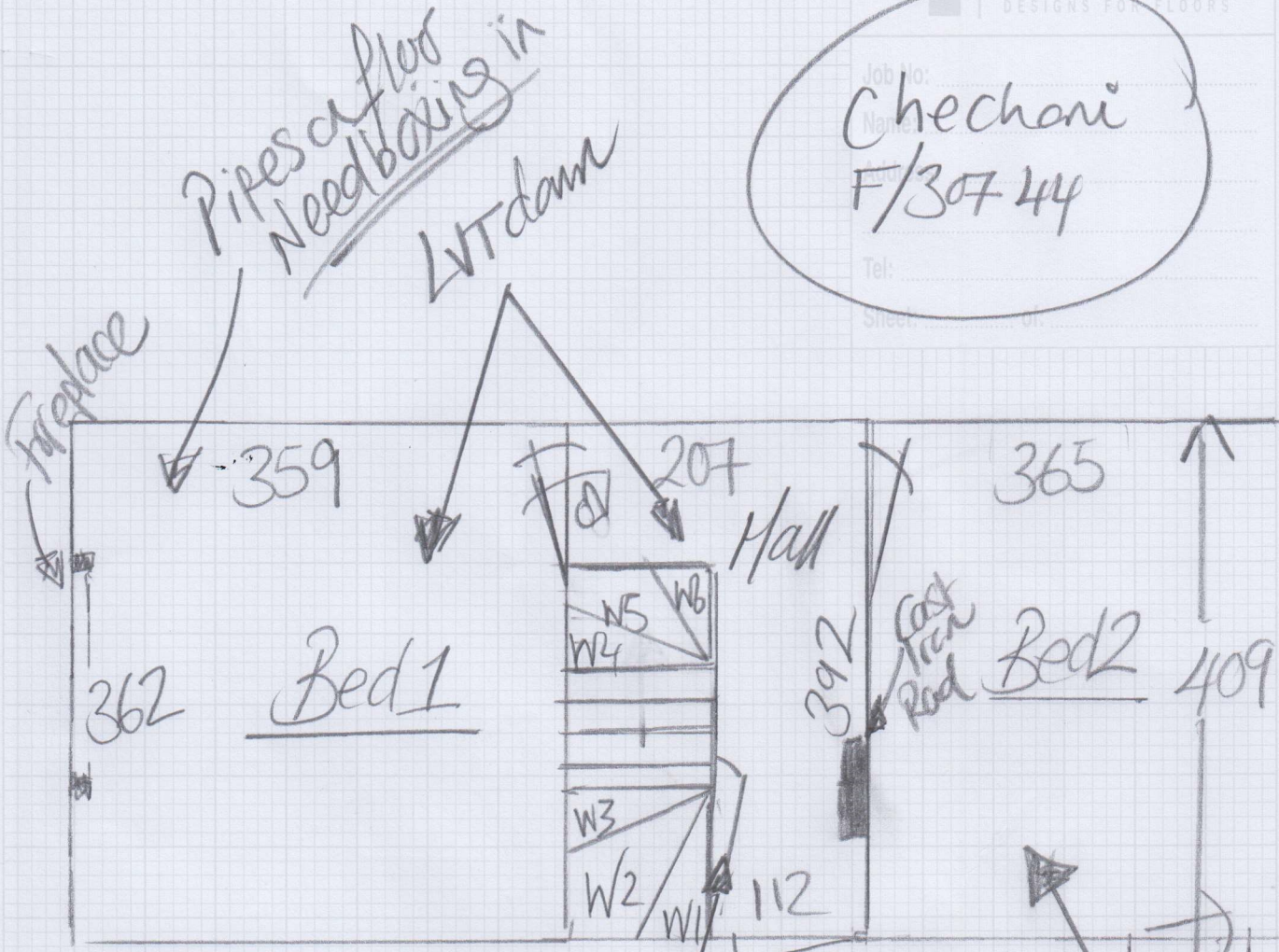

- W1 = 75 x 85
- W2 = 80 x 100
- W3 = 75 x 85
- 5 @ 50 x 82
- W4 = 80 x 96
- W5 = 90 x 96
- W6 = 70 x 85

TD Tiles 20mm  
2/2

Concrete

~~Under stairs Cup.~~  
W/mach  
T/dryer  
Don't do Cup

Job No:  
Name:  
**Chachani**  
F/30744  
Tel:  
Street:

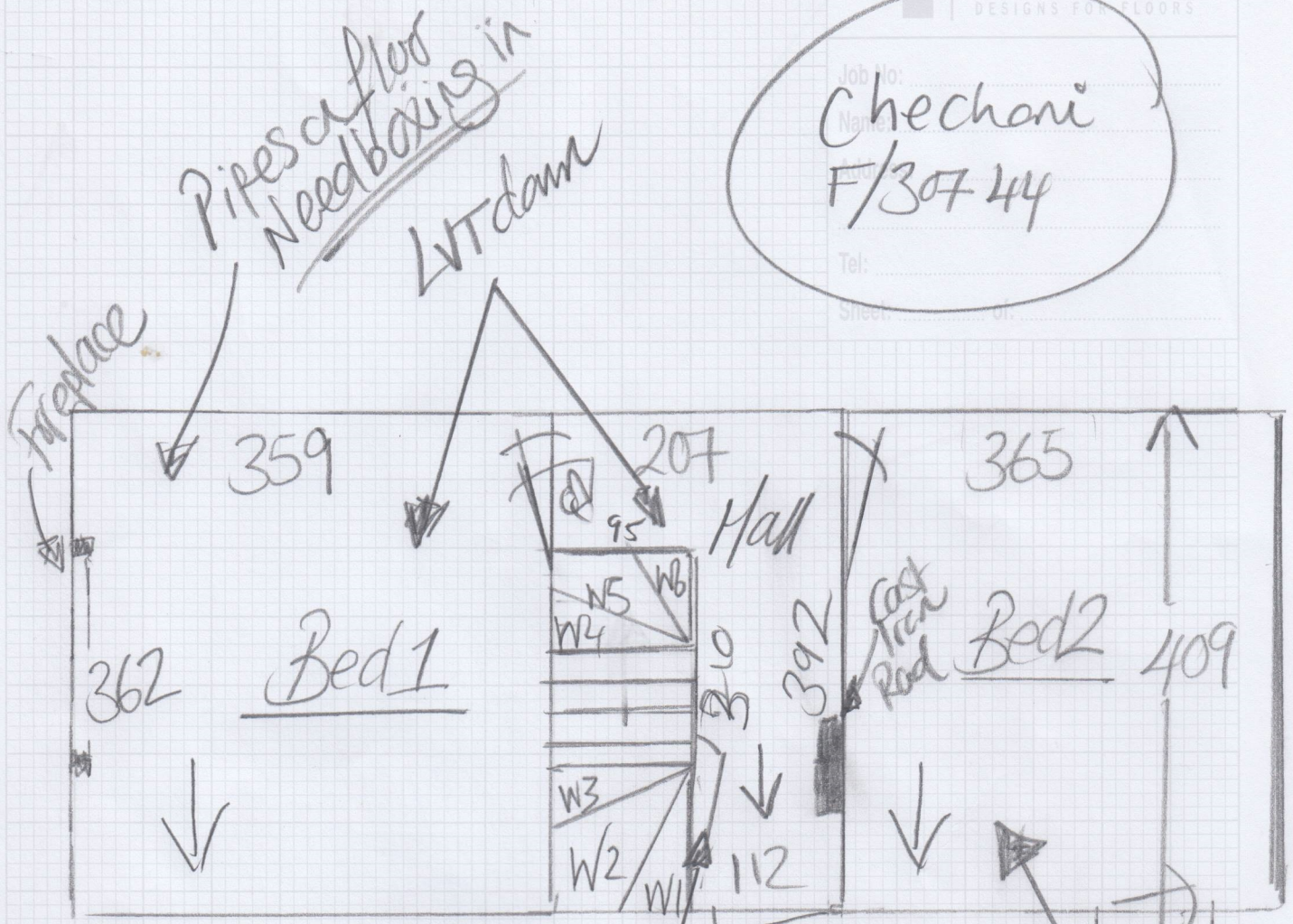

- W1 = 75 x 85 ✓
- W2 = 80 x 100 ✓
- W3 = 75 x 85 ✓
- W4 = 80 x 96
- W5 = 90 x 96
- W6 = 70 x 85

TD Tiles 20mm  
7/2

~~Under stairs Cup.~~  
W/Mach  
T/Dryer  
Don't do Cup

Concrete

Job No: \_\_\_\_\_  
 Address: \_\_\_\_\_  
 F/30744.  
 Tel: \_\_\_\_\_  
 Sheet: \_\_\_\_\_ of: \_\_\_\_\_

375

400

400

375

Bed 1

420

Bed 2

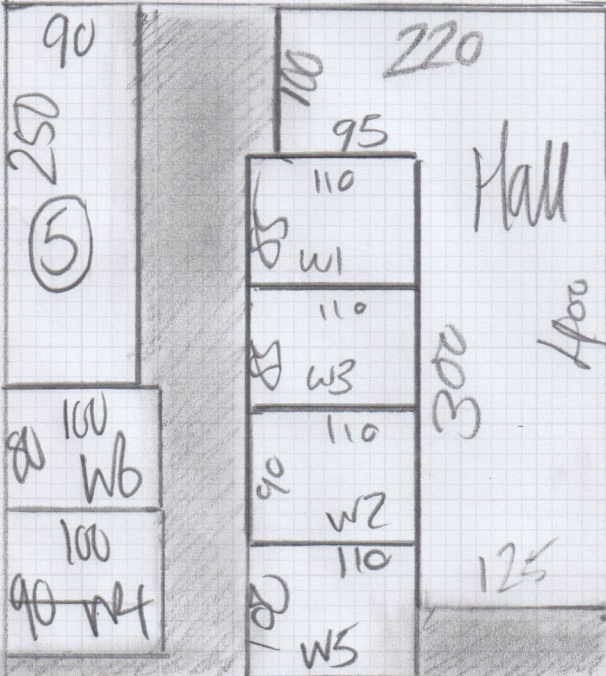

420

4.60

TOTAL 120.55 x 4.60

Mr & Mrs Paul Thomas, 85 Ansell Road

Chesham

Date of Measure Wed, 19 Nov 25

At AM - BOS

22 Putney Bridge Road,

Floor: Wood / Concrete / other LVT carpet of.

S/edge: Wood / Concrete / No pin / existing (if existing, allow \_\_\_ sticks to supplement where necessary)

Sticking Req'd: Yes / No No Type: Fastset / Other

Underlay: Re-use Existing / New required

Type: 42oz Felt / Fomalux / PU Foam / Luxury PU Foam / LowTog / Durafit

Doorbars: Alloy / Satin Ali / Polished Ali / Anod / Solid Brass / Chrome / Nisheen Seam / Wood / T / Holds: colour \_\_\_\_\_

Door Clearance: OK / Low (advise on quote) + extra price for Premier

Uplift: No / Yes (if "Yes" - what type?) \_\_\_\_\_

Furniture: No / Yes (if YES, please specify the following) - 1 man / 2 men (Fitter to get paid) £ \_\_\_\_\_ total/per room 1 x sofa

Parking Cost: Free / £ 6 per hour

Parking Restrictions: (type) / £ Max 4 hours

Congestion Zone: No / Yes No

Access: Easy / Hard / 2 men req'd / \_\_\_\_\_ floor? Basement

Runners: Whipping / Binding (if binding, specify type)

Tape size: 1 1/2" / 2" / 3" / 5"

Style: Top taping / Side binding

Stairrods: Type \_\_\_\_\_ Nr \_\_\_\_\_ Size \_\_\_\_\_

Must Read: Builders on site

F30744

1st call of 1

Notes for Measure

Estimator: Chris

Mrs Tushita Chechani, 22 Putney Bridge Road

Date of Measure: Wed, 19 Nov 25

At: 11.00am - 12.00pm

Site Address:

22 Putney Bridge Road

Customer Address:

22 Putney Bridge Road

LONDON

SW18 1HS

LONDON

SW18 1HS

CONTACT:

As customer details

Mobile  
07514-299738

Home

Office

Email:

tchachani@gmail.com

Areas to be done and Description of Measure

Measure 2 x further bedrooms & flight of stairs

Instructions and Estimators comments

Antilles Aruba Easycare Sisal @ £54.75m<sup>2</sup> (RRP £69.50m<sup>2</sup>) stretch fit on Heavy Duty PU Foam

Must Read!

Not entered

Office Ref: F30744