

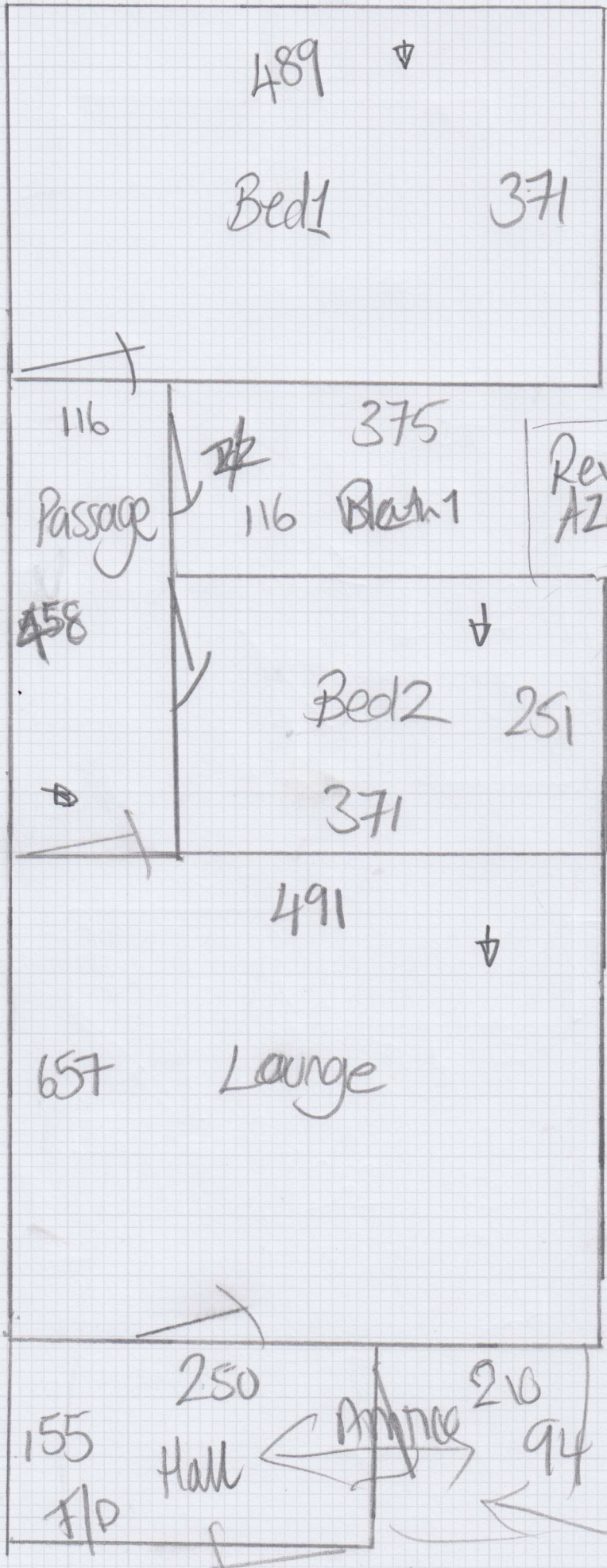

Job No: _____
Name: Sonaku
Address: _____



Floorboards
with ~~PTB~~
and ~~stret~~ of:
opt + clay

Rev Supreme
AZURE

3x2 1/2
4x D/N

* 4th Floor! *

* Front Door
Clearance

* New Gripper

* New Metals.

3rd
December

LIT

Mrs Martha Papachristov, Flat 54 Cranmer Court

Date of Measure: Tue, 2 Dec 25

At: 10-11am

Site Address:

Flat 54 Cranmer Court

4 Floor

Customer Address:

Flat 54 Cranmer Court

LONDON

SW3 3HW

LONDON

SW3 3HW

CONTACT:

customer and builder on site

Mobile	Home	Office
07470055086	N/P	N/P

Email:

martha_sev@hotmail.com/ edovardmifsvd@gmai

Areas to be done and Description of Measure

2 bedrooms. Lounge and hall (antique brass door bars)

Instructions and Estimators comments

taken Zurich Zurich Zur 620, 615 and Easycare twist Easy-55 and New forrest for small bedroom

Must Read!

collect samples

Office Ref: F30765

Mrs Martha Papachristov, Flat 54 Cranmer Court

Date of Measure Tue, 2 Dec 25

At 10-11am

Door: Wood / Concrete / other _____

S/edge: Wood/Concrete/No pin/existing (if existing, allow ___ sticks to supplement where necessary) NEW

Sticking Req'd: Yes/No Type: Fastset/Other

Underlay: Re-use Existing / New required

Type: 42oz Felt / Fomalux / PU Foam / Luxury PU Foam / LowTog / Durafit

Doorbars: Alloy / Satin Ali / Polished Ali / Anod / Solid Brass / Chrome / Nisheen
Seam/Wood/T/Holds: colour _____ NIPED

Door Clearance: OK / Low (advise on quote)

Uplift: No / Yes (if "Yes" - what type?) _____

Furniture: No/Yes (if YES, please specify the following) - 1 man / 2 men (Fitter to get paid) £ _____ total/per room

Parking Cost: Free / £ _____ per hour _____ NO PARKING AT BUILDING MY NEED PERM A

Parking Restrictions: (type) / £ _____

Congestion Zone: No / Yes

Access: Easy / Hard / 2 men req'd / GrH. _____ floor?

Runners: Whipping / Binding (if binding, specify type)

Tape size: ~~1 1/2" / 2" / 3" / 5"~~

Style: Top taping / Side binding

Stairrods: Type _____ Nr _____ Size _____

Must Read: collect samples