

Job No:  
Name: Yasmin Ali  
Address: #/30773  
Tel:  
Sheet: of:

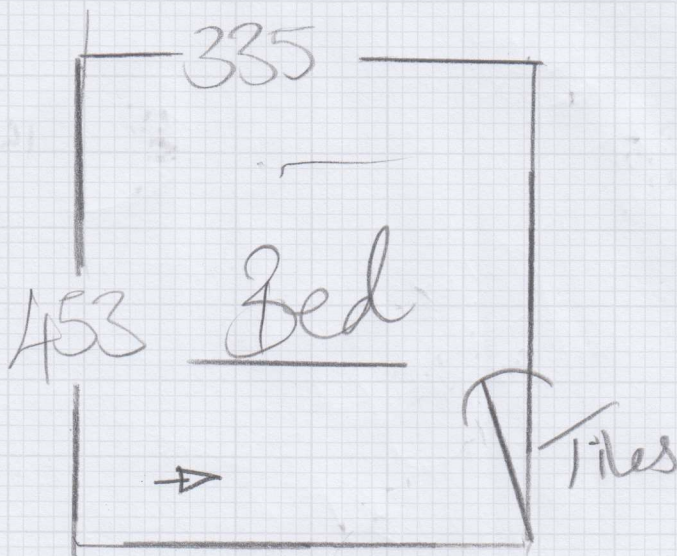

Concrete floor.  
Z edge to tiles (M)  
Shock Gripper? <sup>500</sup>  
~~NO UP~~

No Turn  
No Uplift

Lulworth  
High clear Push

F30773

1st call of 4

# Notes for Measure

Estimator: Chris

Yasmin Ali, 2 Tavener Court

Date of Measure: Tue, 16 Dec 25

At: 10.00am - 10.30am

**Site Address:**

2 Tavener Court  
Porten Road

LONDON

W14 0EQ

**Customer Address:**

2 Tavener Court  
Porten Road

LONDON

W14 0EQ

CONTACT: As customer details

Mobile	Home	Office
07428-842824		

Email:  
NO EMAIL PHONE QUOTE

**Areas to be done and Description of Measure**

Measure Bedroom

**Instructions and Estimators comments**

Lulworth - Quoted £1,070.00 - Highclere Plush Quoted £1,500.00 Less 10% Promo

*Needs to get out*

*Thin 3  
submers  
doors*

**Must Read!**

**PLEASE COLLECT 4 x 18" x 18" SAMPLES**

**Office Ref: F30773**

# Notes for Measure

Estimator: Chris

Yasmin Ali, 2 Tavener Court

Date of Measure Tue, 16 Dec 25

At 10.00am - 10.30am

Floor: Wood / Concrete / other \_\_\_\_\_

S/edge: Wood/Concrete/No pin/existing (if existing, allow \_\_\_ sticks to supplement where necessary)

Sticking Req'd: Yes/No Type: Fastset/Other

Underlay: Re-use Existing / New required

Type: 42oz Felt / Fomalux / PU Foam / Luxury PU Foam / LowTog / Durafit.

Doorbars: Alloy / Satin Ali / Polished Ali / Anod / Solid Brass / Chrome / Nisheen Seam/Wood/T/Holds: colour \_\_\_\_\_

Door Clearance: OK / Low (advise on quote) *needs to get all*

Uplift: No / Yes (if "Yes" - what type?) \_\_\_\_\_

Furniture: No/Yes (if YES, please specify the following) - 1 man / 2 men (Fitter to get paid) £ \_\_\_\_\_ total/per room

Parking Cost: Free / £ 7 per hour

Parking Restrictions: (type) / £ \_\_\_\_\_

Congestion Zone: No / Yes

Access: Easy / Hard / 2 men req'd G floor? *Thru' 3 entrance doors*

Runners: Whipping / Binding (if binding, specify type)

Tape size: 1½" / 2" / 3" / 5"

Style: Top taping / Side binding

Stairrods: Type \_\_\_\_\_ Nr \_\_\_\_\_ Size \_\_\_\_\_

**Must Read: PLEASE COLLECT 4 x 18" x 18" SAMPLES**