

Mrs Christine Bridge, 78 Castlenau

Date of Measure Thu, 24 Sep 15

At 9-10am

Floor: Wood / Concrete / other _____

S/edge: Wood / Concrete / No pin / existing (if existing, allow ___ sticks to supplement where necessary)

Sticking Req'd: Yes/No Type: Fastset/Other

Underlay: Re-use Existing New required

Type: 42oz Felt / Fomalux / PU Foam / Luxury PU Foam / LowTog / Durafit ^{To RUG.}

Doorbars: Alloy / Satin Ali / Polished Ali / Anod / Solid Brass / Chrome / Nisheen
 Seam/Wood/T/Holds: colour _____

Door Clearance: OK / Low (advise on quote)

Uplift: No / Yes (if "Yes" - what type?) _____

Furniture: No / Yes ^{ON RUG.} (if YES, please specify the following) - 1 man / 2 men (Fitter to get paid) £ _____ total/per room

Parking Cost: Free / £ _____ per hour ^{IN DRIVE}

Parking Restrictions: (type) / £ _____

Congestion Zone: No / Yes

Access: Easy / Hard / 2 men req'd / _____ floor?

Runners: Whipping / Binding (if binding, specify type)

Tape size: 1½" / 2" / 3" / 5"

Style: Top taping / Side binding

Stairrods: Type _____ Nr _____ Size _____

Must Read: Customer at home

Office Ref: P26633

Job No: P26633

Name: BRIDGE

Address:

Tel:

Sheet: of:

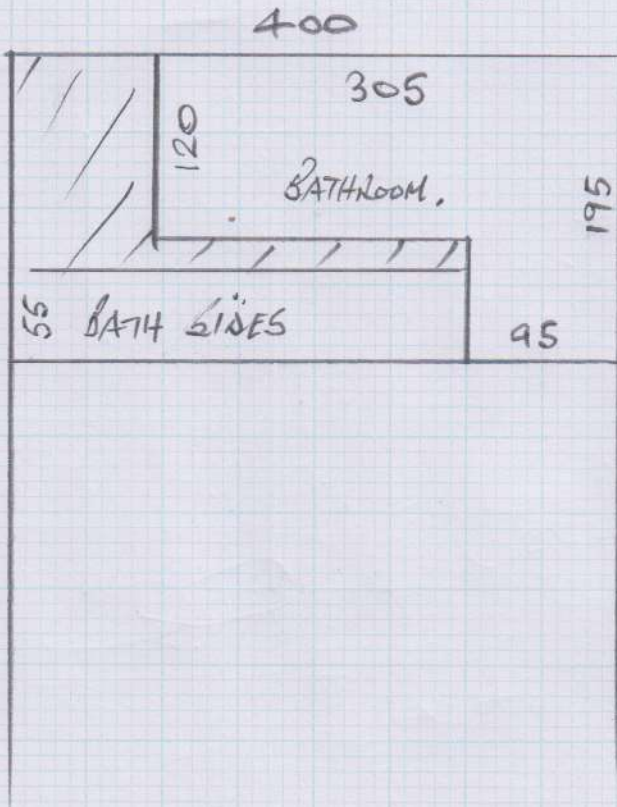

CUT PLAN

195×400

$= 7.8M^2$

U/LAY. $5M^2$. PU FOAM.

UNDERLAY FOR RUG (DURAFIT)

$3 @ 137 \times 310$

$= 13M^2$

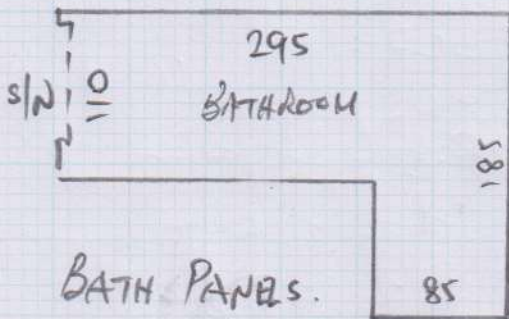

285×45

RUG 425×300

DISPOSE OF POWDERED UNDERLAY (VERY MESSY)

USE DURAFIT.

FURNITURE ON TOP OF RUG.