

# HALL, STAIRS + LANDINGS

Job No: P26636

Name: THORNTON

Address:

Tel:

Sheet: of:

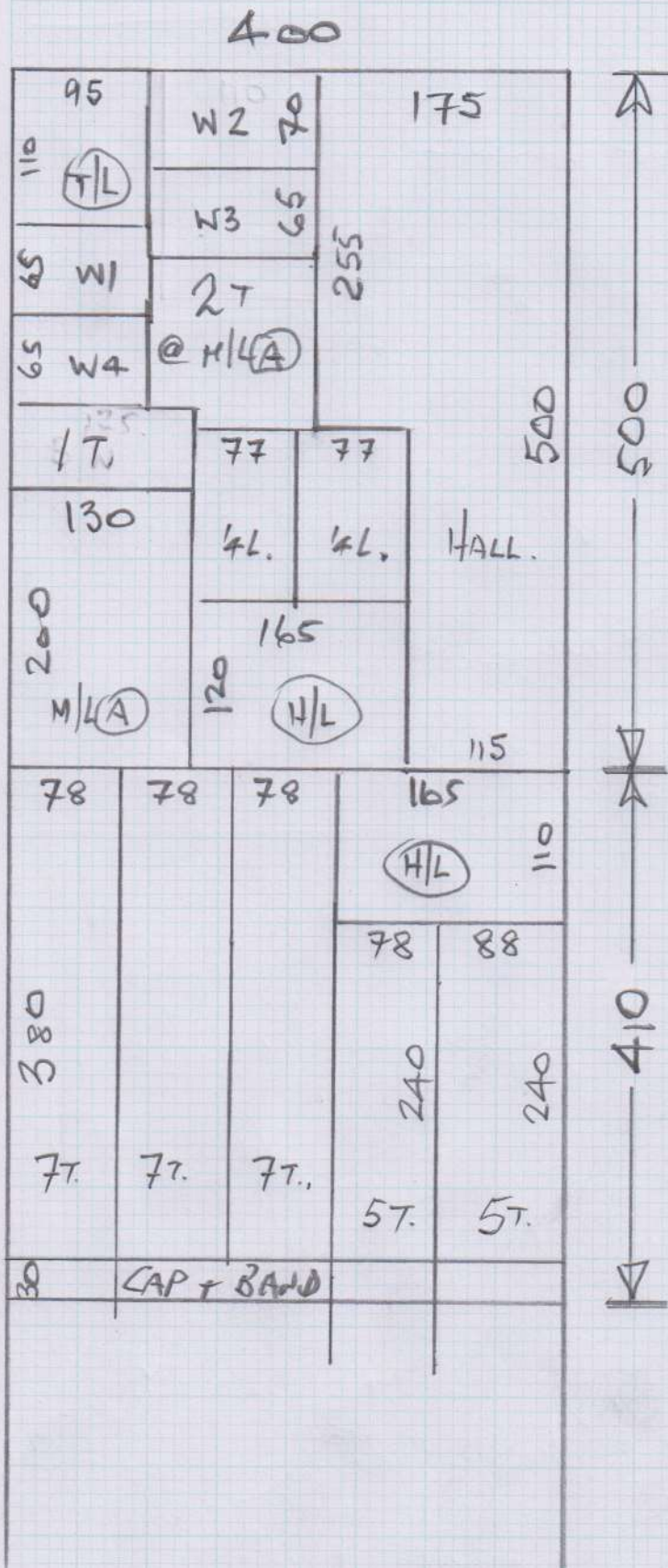

## CUT PLAN

$$500 \times 400$$

$$410 \times 400$$

$$910 \times 400$$

$$= 36.4 \text{ M}^2$$

## MAIN BEDROOM

$$415 \times 400$$

$$= 16.6 \text{ M}^2$$

## SITTING ROOM

$$810 \times 400$$

$$= 32.4 \text{ M}^2$$

## LEFT ROOM

$$570 \times 400$$

$$= 22.8 \text{ M}^2$$

## STUDY

$$265 \times 400$$

$$= 10.6 \text{ M}^2$$



mrcarpet

EXTENDING YOUR FLOOR

Job No: P 26636

Name: THORNTON

Address:

Tel:

Sheet: of:

400

455

SITTING ROOM

810

305

Job No: **A26636**

Name: **THORNTON**

Address:

Tel:

Sheet: of:

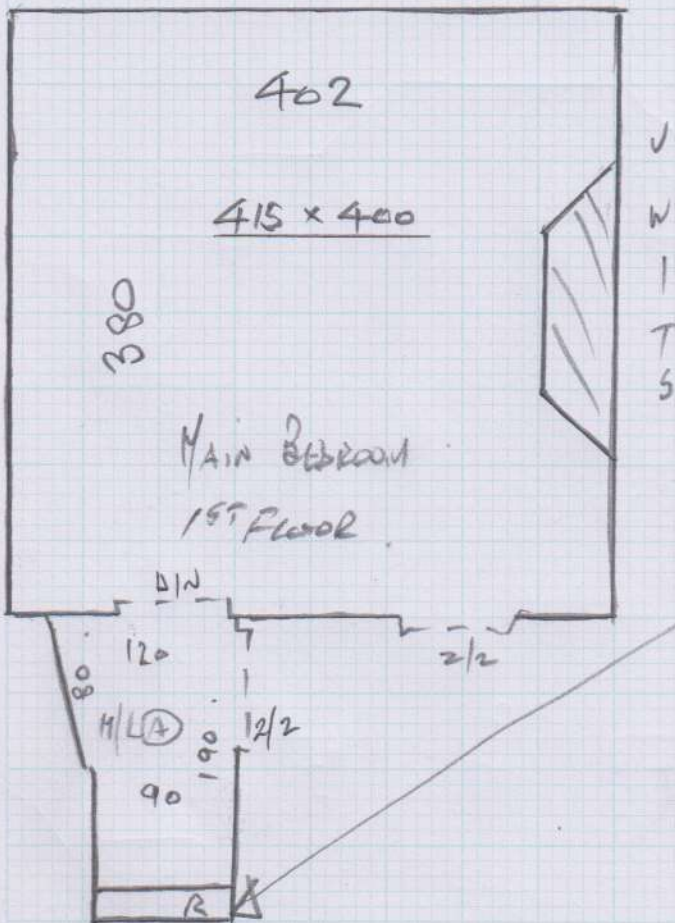

To Ground Floor

5 @ 45 x 70 TU.

HL 100 x 155 ✓

1 @ 35 x 85 D/N. ✓

1 @ 47 x 105 TU. ✓

9 @ 45 x 70 TU ✓

To 1st Floor

✓ W1 55 x 80

✓ W2 60 x 100

✓ W3 55 x 100

✓ W4 55 x 70

✓ 8 @ 46 x 69 TU

✓ 4L 90 x 70

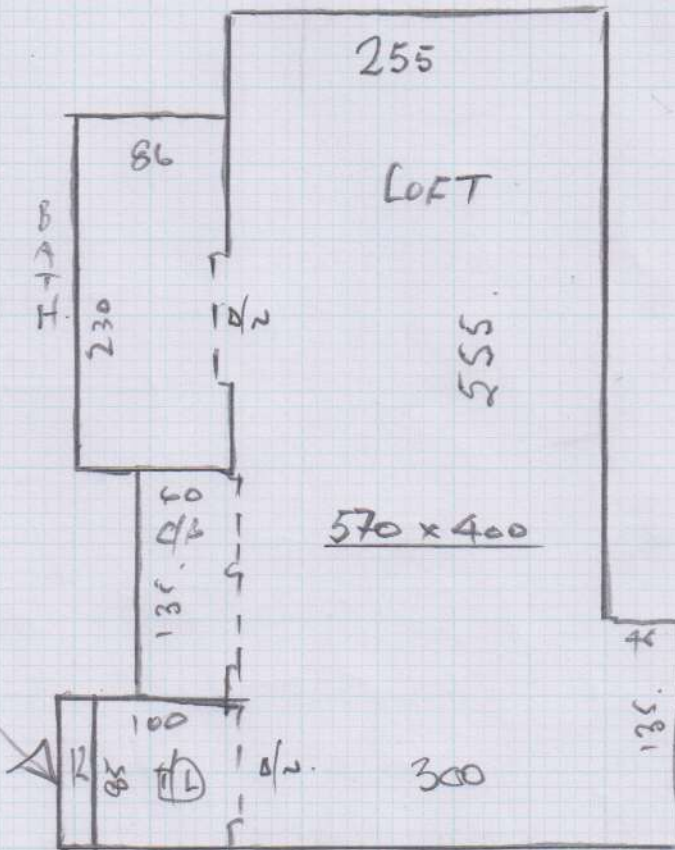

GROUND FLOOR

Job No: P26634

Name: THORNTON

Address: \_\_\_\_\_

Tel: \_\_\_\_\_

Sheet: \_\_\_\_\_ of: \_\_\_\_\_

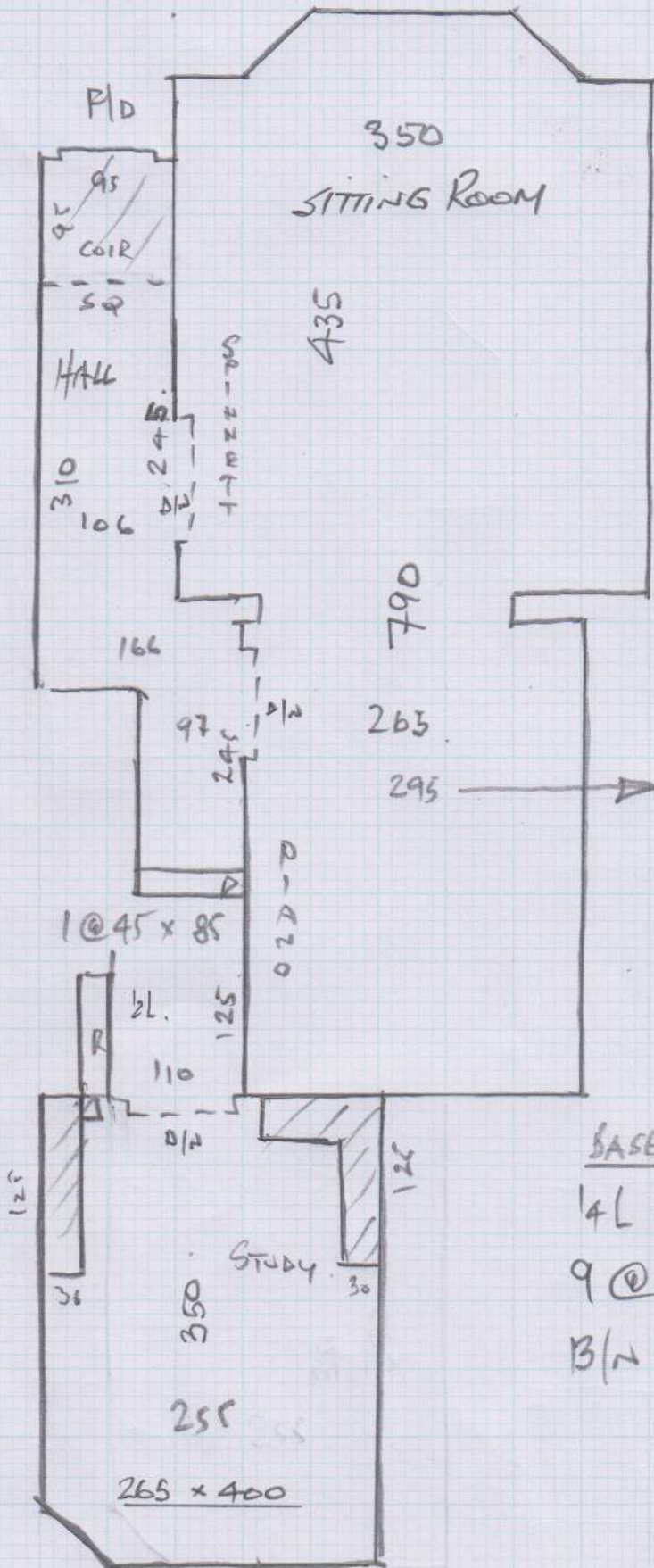

BASEMENT STAIRS

- 4L 100 x 70 ✓
- 9 @ 45 x 67 ✓
- B/N 45 x 90 ✓

Mrs Christine Thornton, 51 Merthyr Terrace

Date of Measure Wed, 30 Sep 15

At 10-11am

**Floor:**  Wood / Concrete / other \_\_\_\_\_  
**S/edge:**  Wood / Concrete / No pin / existing (if existing, allow \_\_\_ sticks to supplement where necessary)   
**Sticking Req'd:** Yes/No Type: Fastset/Other  
**Underlay:** Re-use Existing /  New required  
**Type:** 42oz Felt / Fomalux /  PU Foam / Luxury PU Foam / LowTog / Durafit  
**Doorbars:** Alloy / Satin Ali / Polished Ali /  Anod / Solid Brass / Chrome / Nisheen  
 Seam/Wood/T/Holds: colour \_\_\_\_\_  
**Door Clearance:**  OK / Low (advise on quote)  
**Uplift:** No /  Yes (if "Yes" - what type?) \_\_\_\_\_  
**Furniture:** No/Yes (if  YES, please specify the following) - 1 man /  2 men (Fitter to get paid) £\_\_\_\_\_ total/per room **LOTS OF SNUFF!**  
**Parking Cost:** Free / £\_\_\_\_\_ per hour **PERMIT PROVIDED**  
**Parking Restrictions:** (type) / £\_\_\_\_\_  
**Congestion Zone:**  No / Yes  
**Access:** Easy / Hard /  2 men req'd / \_\_\_\_\_ floor?  
**Runners:** Whipping / Binding (if binding, specify type)  
**Tape size:** 1½" / 2" / 3" / 5"  
**Style:** Top taping / Side binding  
**Stairrods:** Type \_\_\_\_\_ Nr \_\_\_\_\_ Size \_\_\_\_\_

**Must Read: Customer will be home**

Office Ref: P26636