

25.84

Job No: A26646

Name: HEWITT.

Address:

Tel:

Sheet

of:

8.97
1.48

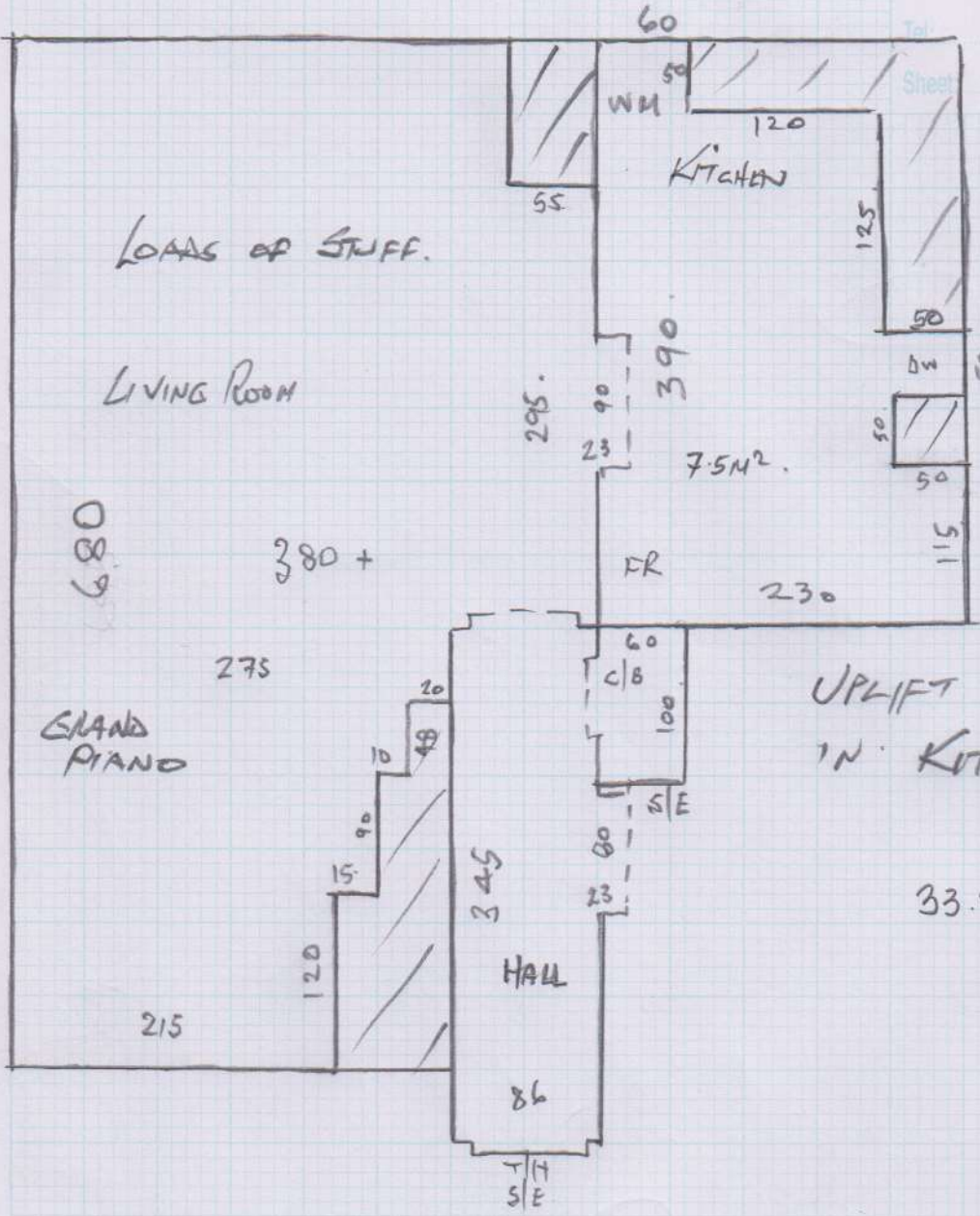

- * GRAND PIANO *
- ANGLE SOFA
- LOADS OF STUFF
- UPLIFT CARPET + S/E
- CONCRETE FLOORS.

Mr Anthony Hewitt, Flat 3, Fir Lodge

Date of Measure Thu, 1 Oct 15

At 10-11am

Floor: Wood / Concrete / other _____

S/edge: Wood/Concrete/No pin/existing (if existing, allow ___ sticks to supplement where necessary)

Sticking Req'd: Yes/No Type: Fastset/Other

Underlay: Re-use Existing / New required 3MM POLYFOAM

Type: 42oz Felt / Fomalux / PU Foam / Luxury PU Foam / LowTog / Durafit

Doorbars: Alloy / Satin Ali / Polished Ali / Anod / Solid Brass / Chrome / Nisheen
Seam/Wood/T/Holds: colour _____

Door Clearance: OK / Low (advise on quote)

Uplift: No / Yes (if "Yes" - what type?) _____

Furniture: No / Yes (if YES, please specify the following) - 1 man / 2 men (Fitter to get paid) £ _____ total/per room AT LEAST

Parking Cost: Free / £ _____ per hour PERMIT REQUIRED 10 TO 12

Parking Restrictions: (type) / £ _____

Congestion Zone: No / Yes

Access: Easy / Hard / 2 men req'd / 1ST floor?

Runners: Whipping / Binding (if binding, specify type)

Tape size: 1 1/2" / 2" / 3" / 5"

Style: Top taping / Side binding

Stairrods: Type _____ Nr _____ Size _____

Must Read: Someone will be on site