

Job No: **BENTON**  
 Name: **P26672**

Address: \_\_\_\_\_

Tel: \_\_\_\_\_

Sheet: \_\_\_\_\_ of \_\_\_\_\_

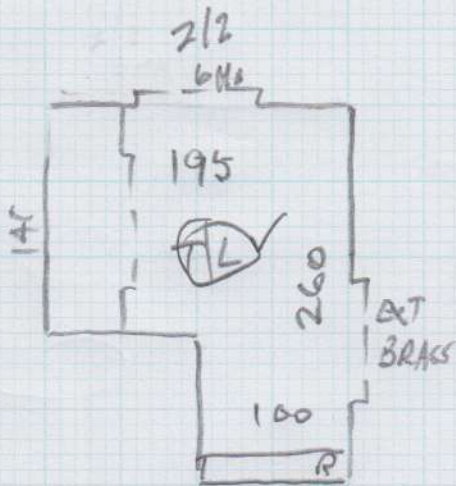

- 5 @ 45 x 86 T/U ✓
- H/L 125 x 182 ✓
- 9 @ 44 x 92 ✓
- B/N 45 x 110 ✓

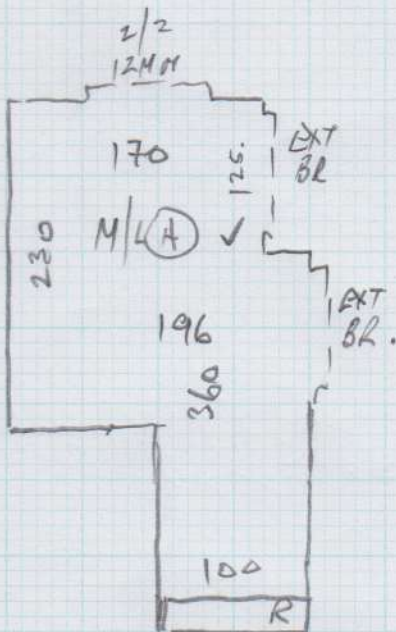

- 5 @ 44 x 86 T/U ✓
- H/L 175 x 180 ✓
- 10 @ 43 x 86 ✓
- B/N 45 x 110 ✓
- B/N 70 x 140 ✓

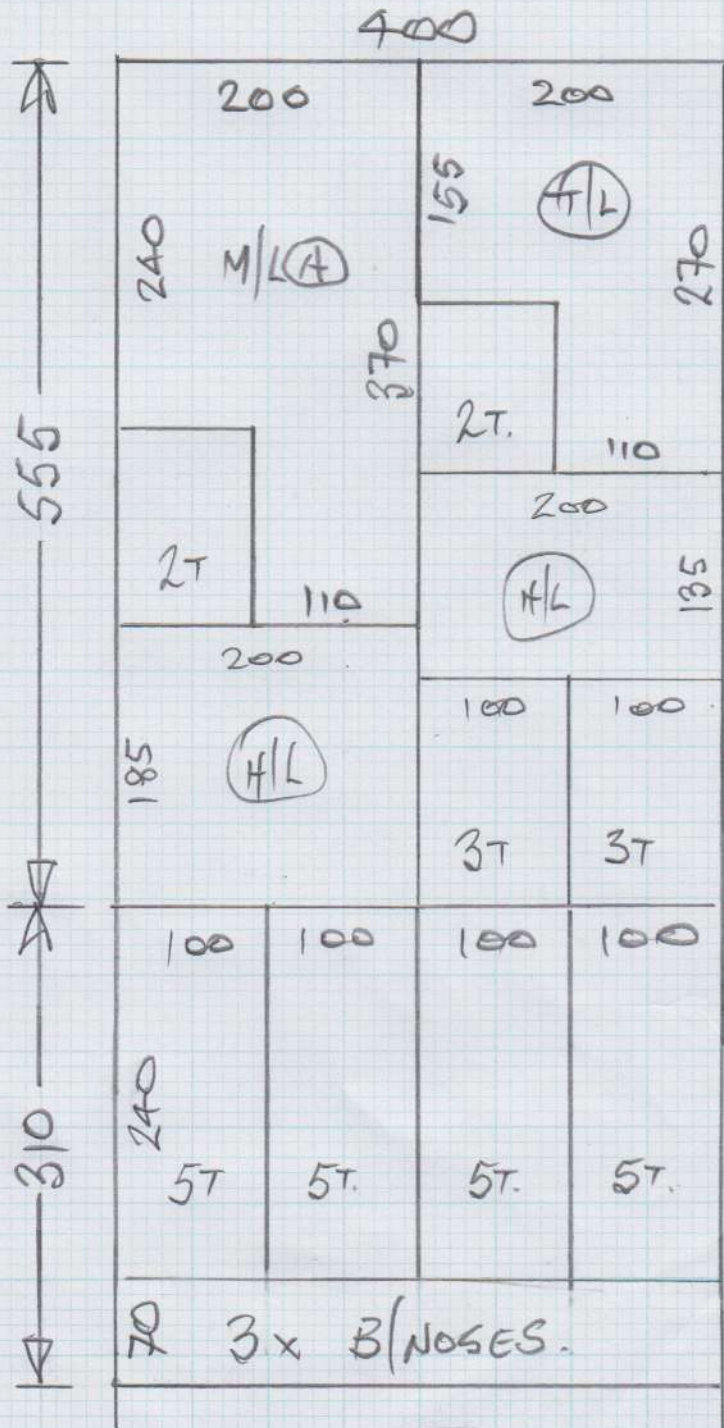

34.6 M<sup>2</sup>

Mr Paul Benton, 7 Ruvigny Gardens

Date of Measure Wed, 21 Oct 15

At 10 - 11am

Floor: Wood / Concrete / other \_\_\_\_\_

S/edge: Wood / Concrete / No pin / existing (if existing, allow \_\_\_ sticks to supplement where necessary)

Sticking Req'd: Yes/No Type: Fastset/Other

Underlay: Re-use Existing / New required

Type: 42oz Felt / Fomalux / PU Foam / Luxury PU Foam / LowTog / Durafit

Doorbars: Alloy / Satin Ali / Polished Ali / Anod / Solid Brass / Chrome / Nisheen Seam/Wood/T/Holds: colour \_\_\_\_\_

Door Clearance: OK / Low (advise on quote)

Uplift: No / Yes (if "Yes" - what type?) \_\_\_\_\_

Furniture: No / Yes (if YES, please specify the following) - 1 man / 2 men (Fitter to get paid) £ \_\_\_\_\_ total/per room

Parking Cost: Free / £ \_\_\_\_\_ per hour PERMIT REQUIRED

Parking Restrictions: (type) / £ RESIDENTS ONLY

Congestion Zone: No / Yes

Access: Easy / Hard / 2 men req'd / \_\_\_\_\_ floor?

Runners: Whipping / Binding (if binding, specify type)

Tape size: 1½" / 2" / 3" / 5"

Style: Top taping / Side binding

Stairrods: Type \_\_\_\_\_ Nr \_\_\_\_\_ Size \_\_\_\_\_

**Must Read: Quote for PU Foam & Luxury PU Foam**