

Job No: P26691

Name: KALARIS

Address:

Tel:

Sheet: of:

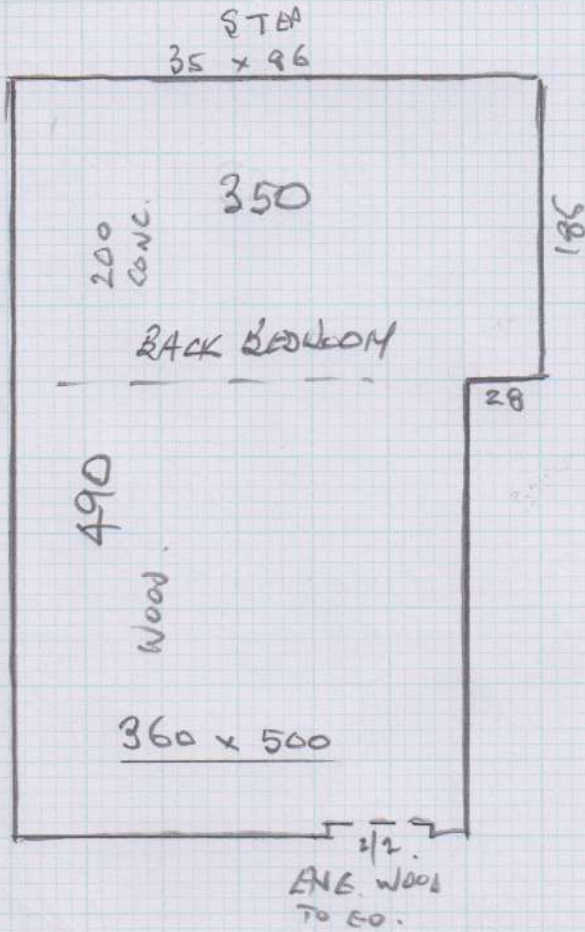

(COMMON HALL)  
270 x 132

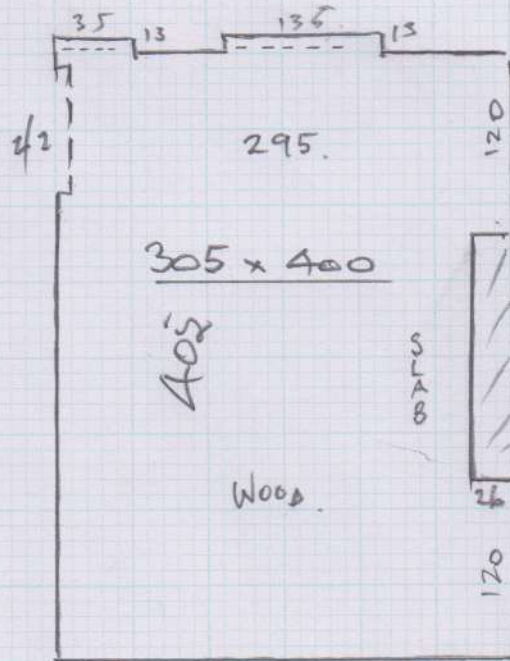

Mr &amp; Mrs A Kellaris, 389a Durnsford Road

Date of Measure Thu, 22 Oct 15

At 12 - 1pm

**Floor:** Wood / Concrete / other \_\_\_\_\_  
**S/edge:** Wood / Concrete / No pin / existing (if existing, allow \_\_ sticks to supplement where necessary)  
**Sticking Req'd:** Yes / No Type: Fastset / Other  
**Underlay:** Re-use Existing / New required  
**Type:** 42oz Felt / Fomalux / PU Foam / Luxury PU Foam / LowTog / Durafit  
**Doorbars:** Alloy / Satin Ali / Polished Ali / Anod / Solid Brass / Chrome / Nisheen Seam / Wood / T / Holds: colour \_\_\_\_\_  
**Door Clearance:** OK / Low (advise on quote)  
**Uplift:** No / Yes (if "Yes" - what type?) \_\_\_\_\_  
**Furniture:** No / Yes (if YES, please specify the following) - 1 man / 2 men (Fitter to get paid) £ \_\_\_\_\_ total / per room  
**Parking Cost:** Free / £ 2.50 per hour  
**Parking Restrictions:** (type) / £ \_\_\_\_\_  
**Congestion Zone:** No / Yes  
**Access:** Easy / Hard / 2 men req'd / 1<sup>st</sup> floor?  
**Runners:** Whipping / Binding (if binding, specify type)  
**Tape size:** 1½" / 2" / 3" / 5"  
**Style:** Top taping / Side binding  
**Stairrods:** Type \_\_\_\_\_ Nr \_\_\_\_\_ Size \_\_\_\_\_

**Must Read: Access via BOS - Otto**