

Job No: P26712  
 Name: HAILE  
 Address: \_\_\_\_\_  
 Tel: \_\_\_\_\_  
 Sheet: \_\_\_\_\_ of: \_\_\_\_\_

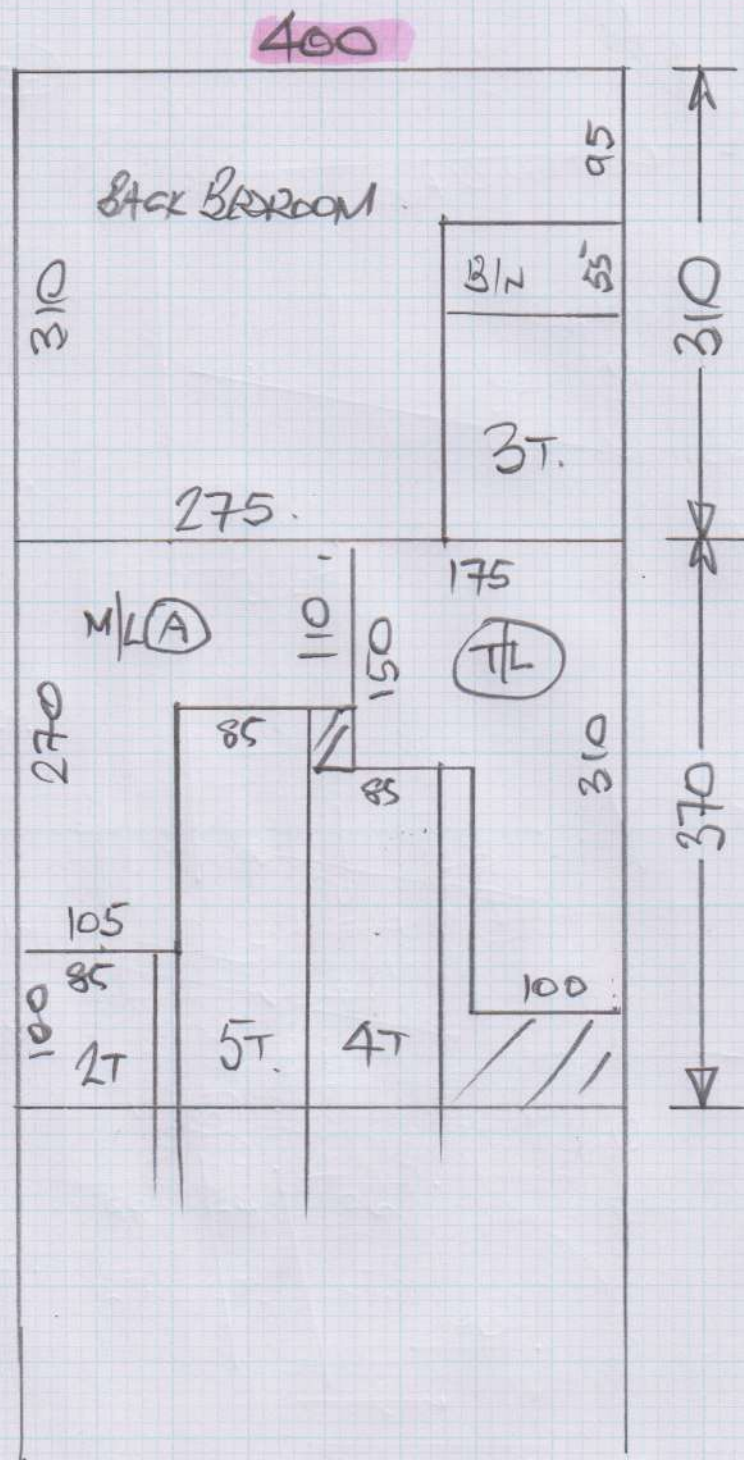

FRONT ROOM  
 475 x 400  
MIDDLE BEDROOM  
 310 x 400  
CUT PLAN  
 310 x 400  
~~370 x 400~~  
 1465 x 400

= 58.6M<sup>2</sup>

# ALTERNATIVE IN 5 METRE WIDE

Job No: P26712  
 Name: HAULE  
 Address: \_\_\_\_\_  
 Tel: \_\_\_\_\_  
 Sheet: \_\_\_\_\_ of \_\_\_\_\_

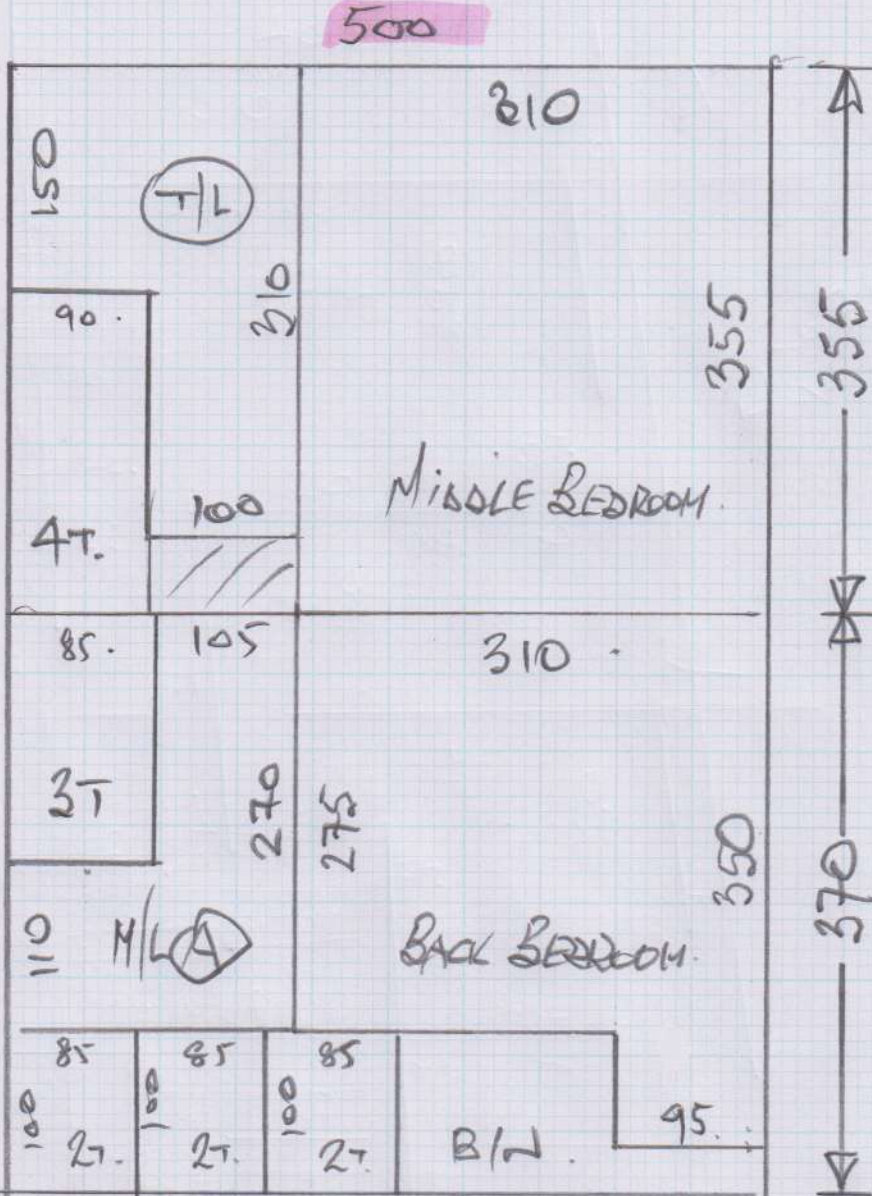

## FRONT ROOM

375 x 500

## CUT PLAN

355 x 500

370 x 500

1100 x 500

= 55 M<sup>2</sup>

Job No: **A26712**  
 Name: **HAWLE**  
 Address: \_\_\_\_\_  
 Tel: \_\_\_\_\_  
 Sheet: \_\_\_\_\_ of \_\_\_\_\_

FRONT

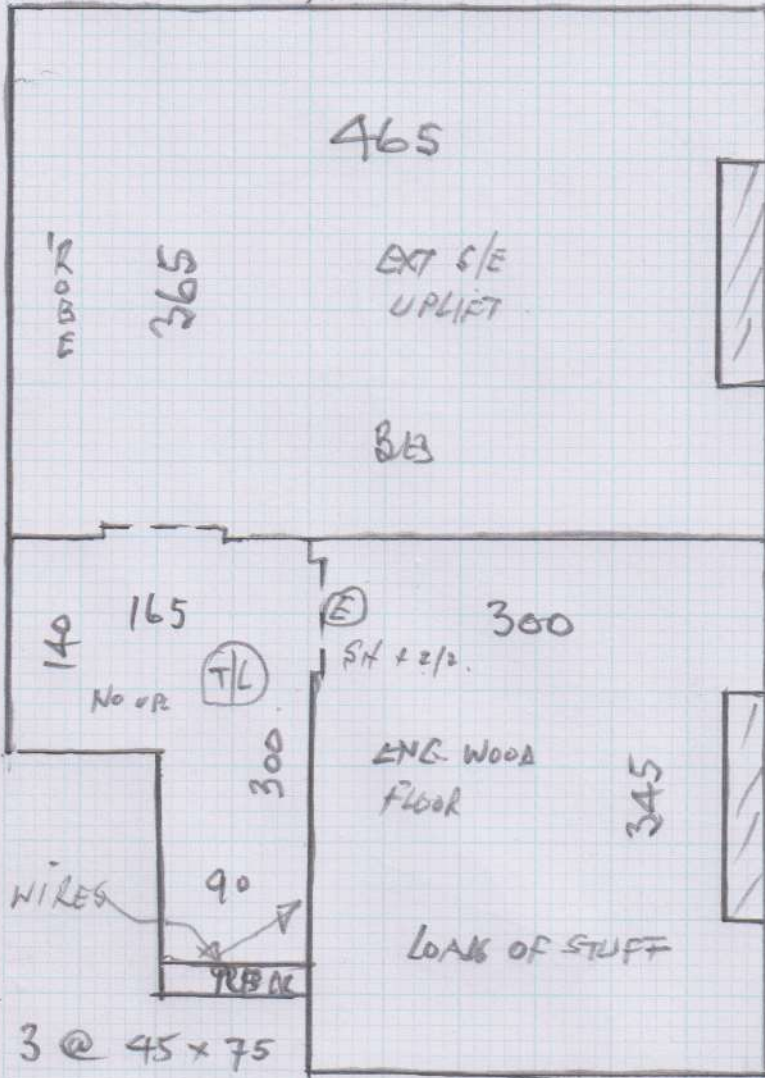

✓ 3 @ 45 x 75

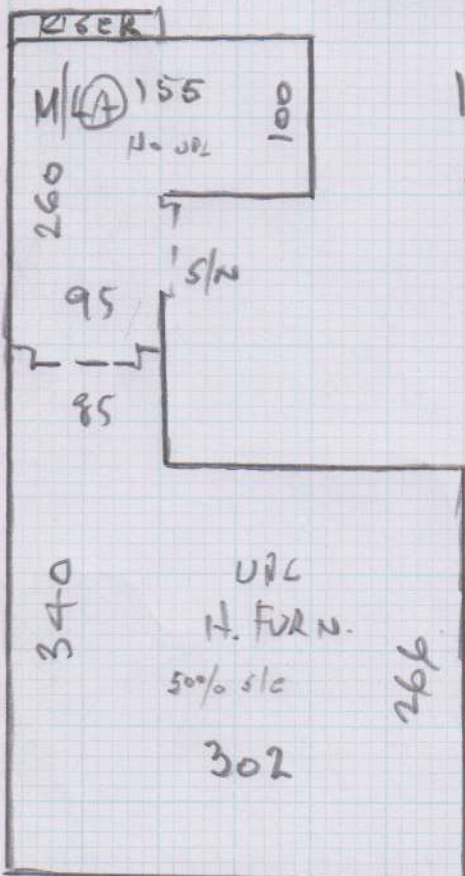

10 @ 45 x 75 T/U ✓  
 B/N 45 x 105, ✓ } NO UPLIFT

Mrs Sabrina Haule, 33 Festing Road

Date of Measure Wed, 4 Nov 15

At 11.30am (Not B4)

**Floor:** Wood / Concrete / other \_\_\_\_\_  
**S/edge:** Wood/Concrete/No pin/existing (if existing, allow 5er16 sticks to supplement where necessary)  
**Sticking Req'd:** Yes/No Type: Fastset/Other  
**Underlay:** Re-use Existing / New required  
**Type:** 42oz Felt / Fomalux / PU Foam / Luxury PU Foam / LowTog / Durafit  
**Doorbars:** Alloy / Satin Ali / Polished Ali / Anod / Solid Brass / Chrome / Nisheen  
 Seam/Wood/T/Holds: colour \_\_\_\_\_  
**Door Clearance:** OK / Low (advise on quote) x 1  
**Uplift:** No / Yes (if "Yes" - what type?) \_\_\_\_\_  
**Furniture:** No/Yes (if YES, please specify the following) - 1 man / 2 men (Fitter to get paid) £ \_\_\_\_\_ total/per room  
**Parking Cost:** Free / £ \_\_\_\_\_ per hour  
**Parking Restrictions:** (type) / £ \_\_\_\_\_  
**Congestion Zone:** No / Yes  
**Access:** Easy / Hard / 2 men req'd / \_\_\_\_\_ floor?  
**Runners:** Whipping / Binding (if binding, specify type)  
**Tape size:** 1½" / 2" / 3" / 5"  
**Style:** Top taping / Side binding  
**Stairrods:** Type \_\_\_\_\_ Nr \_\_\_\_\_ Size \_\_\_\_\_

**Must Read: Quote for 42oz felt**