

Job No: P26724  
 Name: PIOMBINI  
 Address: \_\_\_\_\_  
 Tel: \_\_\_\_\_  
 Sheet: \_\_\_\_\_ of \_\_\_\_\_

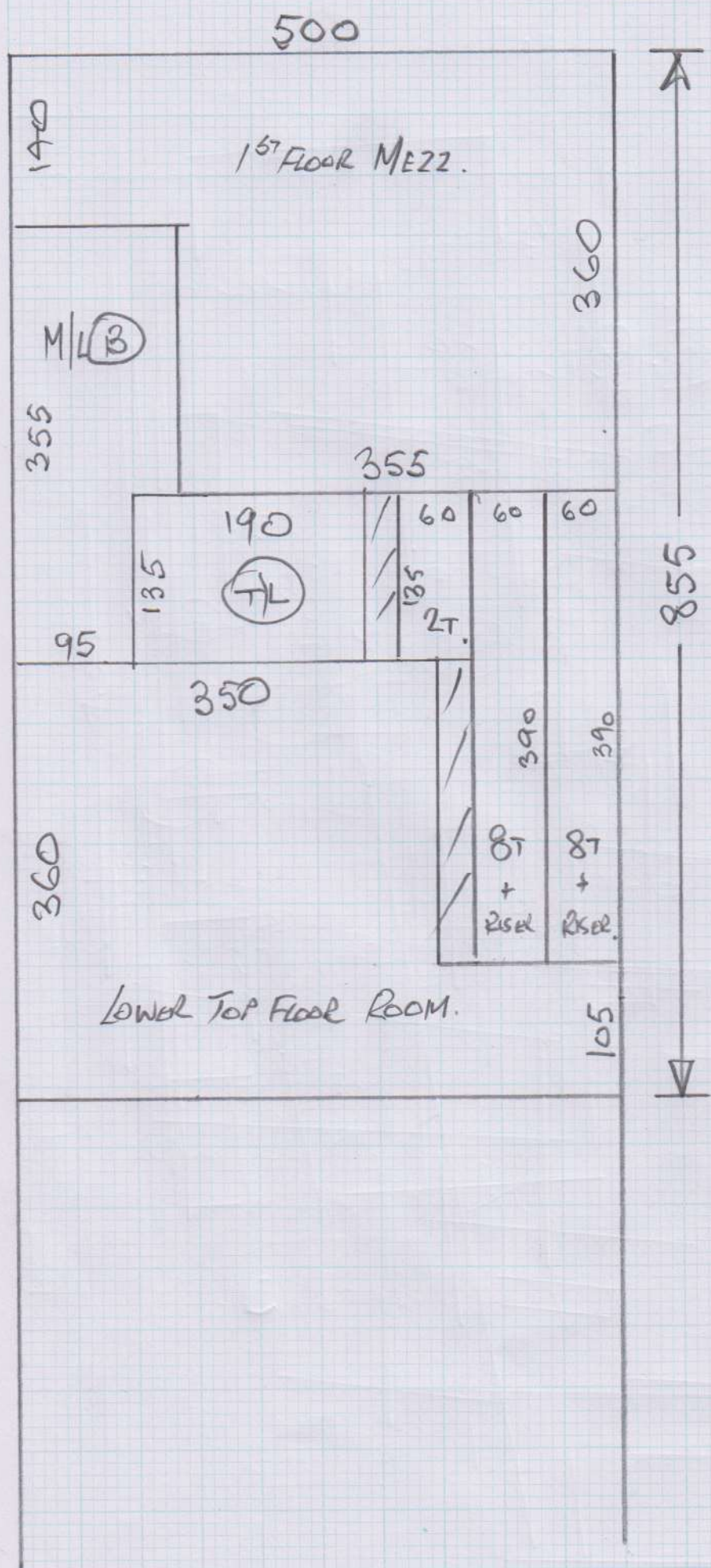

MAIN BEDROOM  
 505 x 500.  
CUT PLAN  
 855 x 500  
 610 x 500  
 250 x 500  
 2220 x "  
 = 111 M<sup>2</sup>.



Job No: **P2672A**  
 Name: **RIOMBINI**  
 Address: \_\_\_\_\_  
 Tel: \_\_\_\_\_  
 Sheet: \_\_\_\_\_ of: \_\_\_\_\_

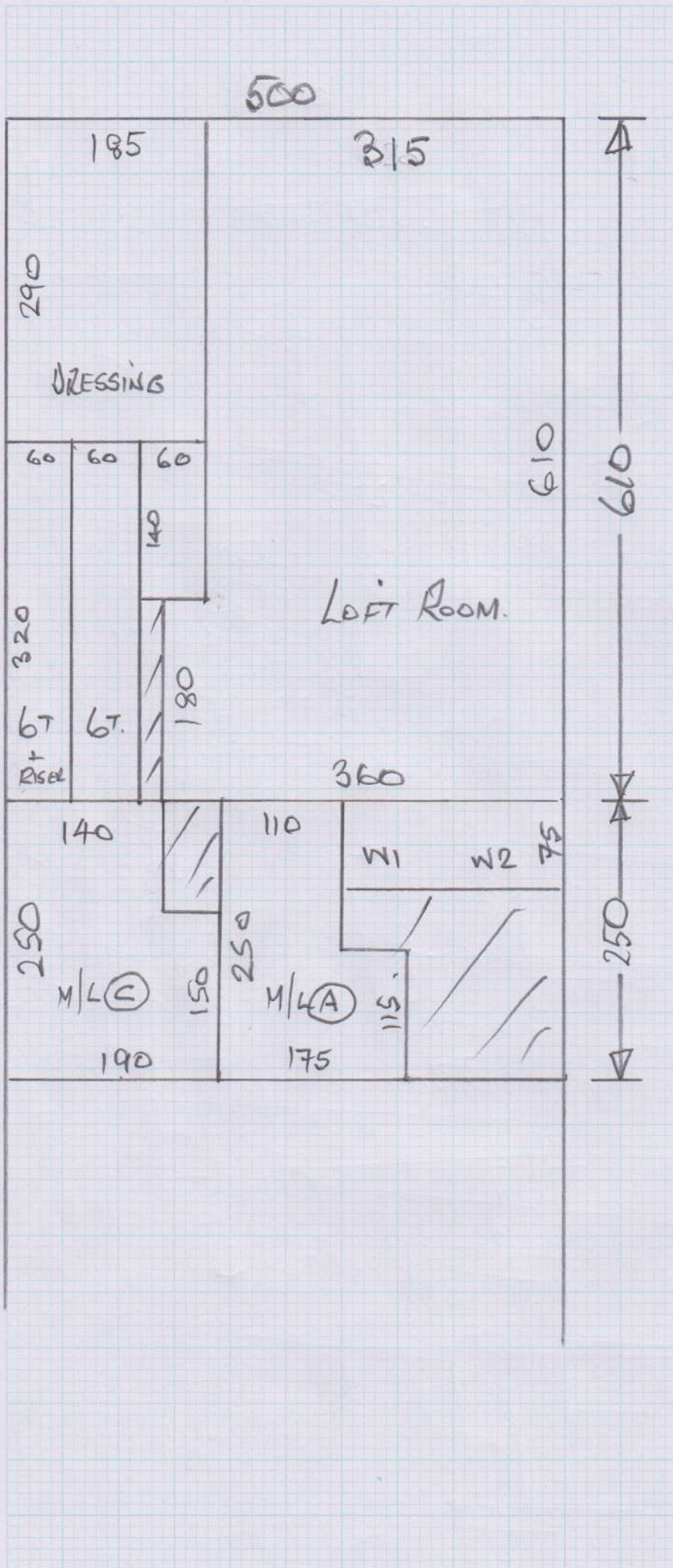

TOP FLOOR

Job No: P2672A

Name: RICH BINI

Address:

Tel:

Sheet: of:

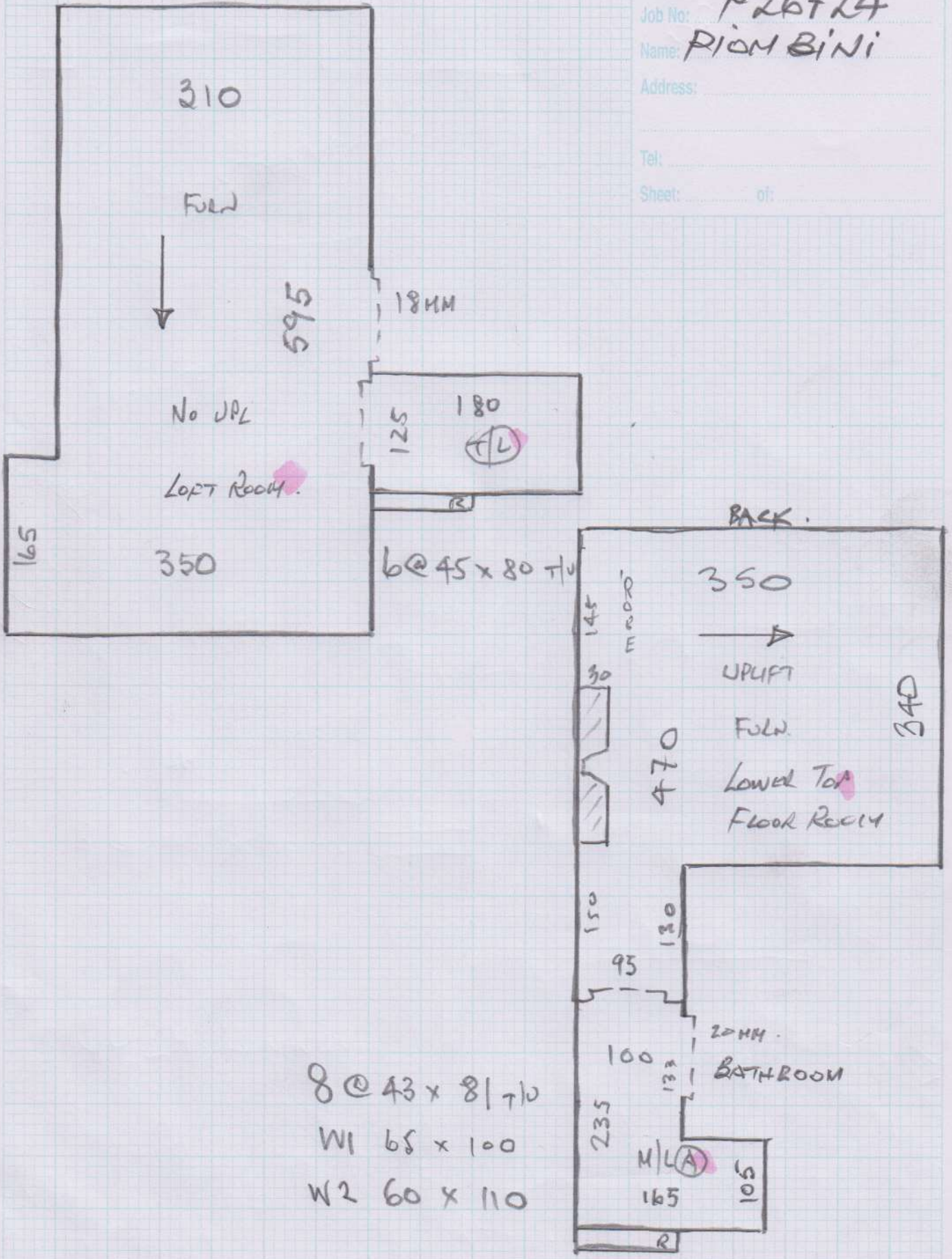

8 @ 43 x 81 TL  
W1 65 x 100  
W2 60 x 110

157 FLOOR + MEZZ.

Job No: P2672A

Name: RICHBINI

Address:

Tel:

Sheet: of:

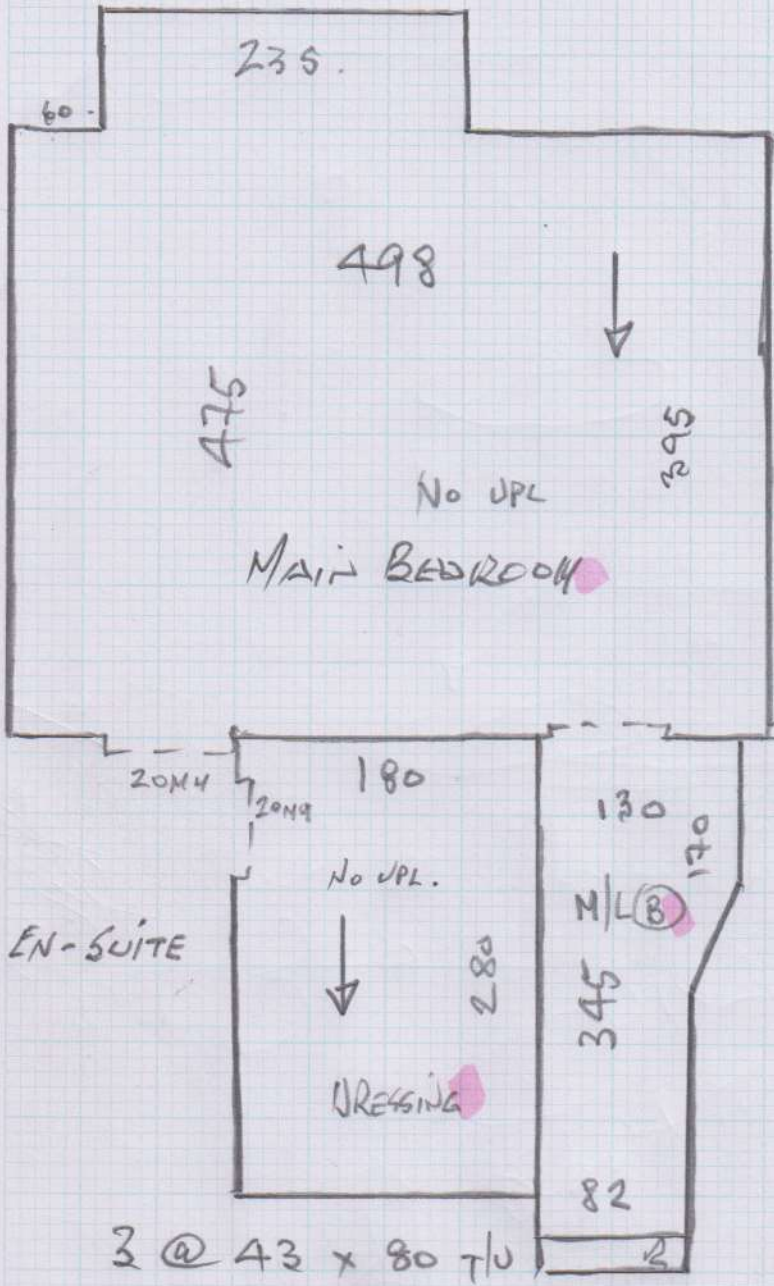

B/N 45 x 110  
12 @ 45 x 82

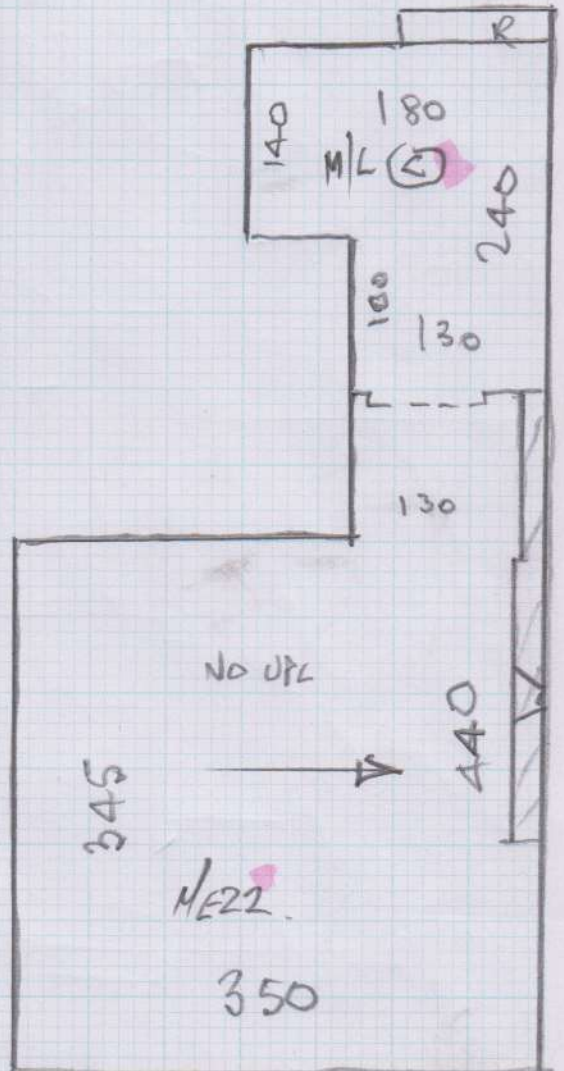

60 CM RUNNER  
ALL STAIRS

Mr Ed Piombini, 31 Chelverton Road

Date of Measure Thu, 5 Nov 15

At 11-12

Floor: Wood / Concrete / other \_\_\_\_\_

S/edge: Wood/Concrete/No pin/existing (if existing, allow \_\_\_ sticks to supplement where necessary)

Sticking Req'd: Yes/No Type: Fastset/Other

Underlay: Re-use Existing / New required

Type: 42oz Felt / Fomalux / PU Foam / Luxury PU Foam / LowTog / Durafit

Doorbars: Alloy / Satin Ali / Polished Ali / Anod / Solid Brass / Chrome / Nisheen ?  
Seam/Wood/T/Holds: colour \_\_\_\_\_

Door Clearance: OK / Low (advise on quote)

Uplift: No Yes (if "Yes" - what type?) AS NOTED

Furniture: No/Yes (if YES, please specify the following) - 1 man / 2 men (Fitter to get paid) £ \_\_\_\_\_ total/per room

Parking Cost: Free / £ 2.50 per hour

Parking Restrictions: (type) / £ GET PERMIT IF POSSIBLE

Congestion Zone: No / Yes

Access: Easy / Hard / 2 men req'd / \_\_\_\_\_ floor?

Runners: Whipping / Binding (if binding, specify type)

Tape size: 1½" / 2" / 3" / 5"

Style: Top taping / Side binding

Stairrods: Type \_\_\_\_\_ Nr \_\_\_\_\_ Size \_\_\_\_\_

**Must Read: Customer will be home**

Office Ref: P26724