

Job No: P26747

Name: CATO CREATIVE

Address: _____

Tel: _____

Sheet: _____ of _____

LOFT BATHROOM.

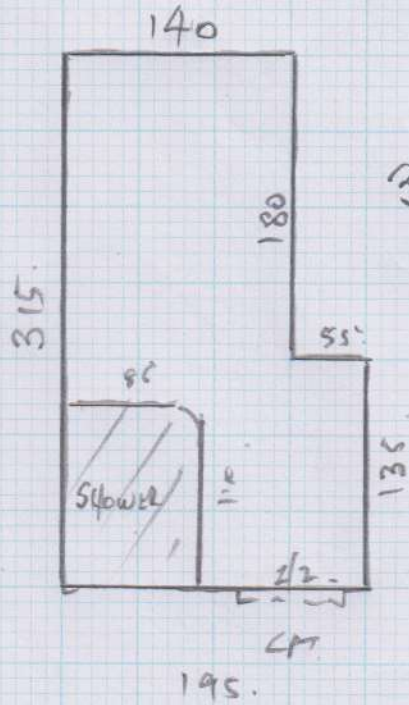

$$325 \times 200 = 6.5 \text{ M}^2$$

$$\begin{array}{r} 5.15 \\ - .95 \\ \hline 4.20 \text{ M}^2 \text{ NETT.} \end{array}$$

EXISTING PLY FLOOR (NEEDS SKIM)

Cato Creative, 17 Gamlen Road

Date of Measure Wed, 18 Nov 15

At 12-1

Floor: Wood / Concrete / other PLYWOOD - NEEDS SKIM

S/edge: Wood/Concrete/No pin/existing (if existing, allow ___ sticks to supplement where necessary)

Sticking Req'd: Yes/No Type: Fastset/Other

Underlay: Re-use Existing / New required

Type: 42oz Felt / Fomalux / PU Foam / Luxury PU Foam / LowTog / Durafit

Doorbars: Alloy / Satin Ali / Polished Ali / Anod / Solid Brass / Chrome / Nisheen
 Seam/Wood/T/Holds: colour _____

Door Clearance: OK / Low (advise on quote)

Uplift: No / Yes (if "Yes" - what type?) _____

Furniture: No/Yes (if YES, please specify the following) - 1 man / 2 men (Fitter to get paid) £ _____ total/per room

Parking Cost: Free / £ 2.50 per hour

Parking Restrictions: (type) / £ 4 HRS.

Congestion Zone: No / Yes

Access: Easy / Hard / 2 men req'd / 2ND. floor?

Runners: Whipping / Binding (if binding, specify type)

Tape size: 1½" / 2" / 3" / 5"

Style: Top taping / Side binding

Stairrods: Type _____ Nr _____ Size _____

Must Read: Someone will be on site