

Job No: P26757
Name: OPENSHAW

Address: _____

Tel: _____

Sheet: _____ of: _____

TOP BATHROOM.

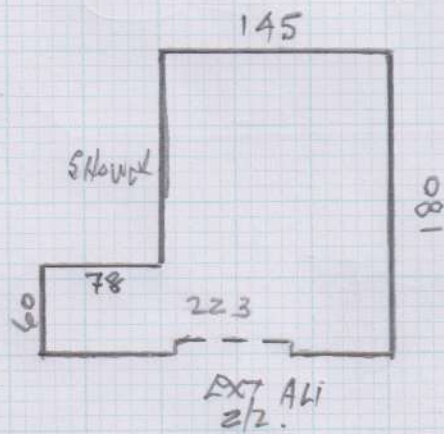

$$235 \times 200 = 4.7 \text{ M}^2. \quad 5 \text{ SHEETS}$$

3MM PLY DRIP

CHIP BOARD IS DAMAGED + UNFIT

Mrs Tania Openshaw, 20 Alverstone Avenue

Date of Measure Wed, 25 Nov 15

At 9-10am

Floor: Wood / Concrete / other CHIPBOARD (DAMAGED + UNEVEN)

S/edge: Wood/Concrete/No pin/existing (if existing, allow ___ sticks to supplement where necessary)

Sticking Req'd: Yes/No Type: Fastset/Other

Underlay: ~~Re-use Existing / New required~~ HARDBOARD

Type: 42oz Felt / Fomalux / PU Foam / Luxury PU Foam / LowTog / Durafit

Doorbars: Alloy / Satin Ali / Polished Ali / Anod / Solid Brass / Chrome / Nisheen Seam/Wood/T/Holds: colour EXISTING

Door Clearance: OK / Low (advise on quote)

Uplift: No / Yes (if "Yes" - what type?) _____

Furniture: No / Yes (if YES, please specify the following) - 1 man / 2 men (Fitter to get paid) £_____ total/per room

Parking Cost: Free / £_____ per hour

Parking Restrictions: (type) / £ NO PARKING 2.00-3.00

Congestion Zone: No / Yes

Access: Easy / Hard / 2 men req'd / _____ floor?

Runners: Whipping / Binding (if binding, specify type)

Tape size: 1½" / 2" / 3" / 5"

Style: Top taping / Side binding

Stairrods: Type _____ Nr _____ Size _____

Must Read: Customer will be home

Office Ref: P26757