

STAIRS + LANDING

400

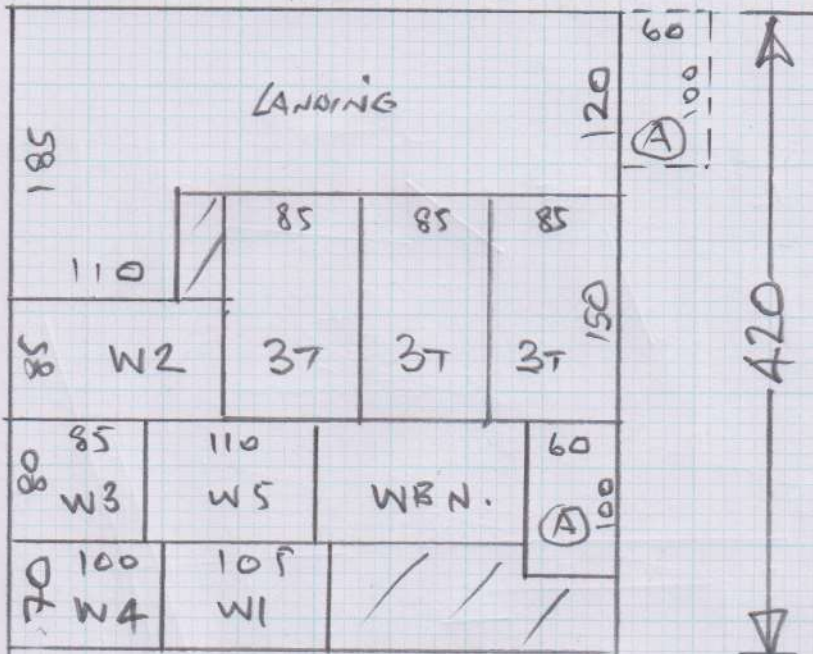

Job No: P26760

Name: GIANNINI

Address:

Tel:

Sheet: of:

HAVANA HAV 04

420 x 400

= 16.8 M²

LEATHER TWIST SUPREME

BEDROOM ①

465 x 500

SITTING ROOM

465 x 400

BEDROOM ②

340 x 400

BEDROOM ③

340 x 400

= 69.05 M²

HALL

MODULFO TRANSFORM

8.6 M² GROSS

3 PACKS

Mrs Marie Giannini, 81 Pulborough Road

Date of Measure Thu, 26 Nov 15

At 9am BOS

Floor: Wood / Concrete / other _____

S/edge: Wood/Concrete/No pin/existing (if existing, allow ___ sticks to supplement where necessary)

Sticking Req'd: Yes/No Type: Fastset/Other

Underlay: Re-use Existing / New required

Type: 42oz Felt / Fomalux / PU Foam / Luxury PU Foam / LowTog / Durafit

Doorbars: Alloy / Satin Ali / Polished Ali / Anod / Solid Brass / Chrome / Nisheen
Seam/Wood/T/Holds: colour _____

Door Clearance: OK / Low (advise on quote)

Uplift: No / Yes (if "Yes" - what type?) CPT + U/LAY

Furniture: No/Yes (if YES, please specify the following) - 1 man / 2 men (Fitter to get paid) £ _____ total/per room

Parking Cost: Free / £ _____ per hour

Parking Restrictions: (type) / £ PERMIT REQUIRED 2-00 TO 3-00

Congestion Zone: No / Yes

Access: Easy / Hard / 2 men req'd / _____ floor?

Runners: Whipping / Binding (if binding, specify type)

Tape size: 1½" / 2" / 3" / 5"

Style: Top taping / Side binding

Stairrods: Type _____ Nr _____ Size _____

Must Read: Access via BOS - Diego from Riccio Builders