

Job No: P26776
 Name: HUNTER - BAYLE
 Address: _____
 Tel: _____
 Sheet: _____ of _____

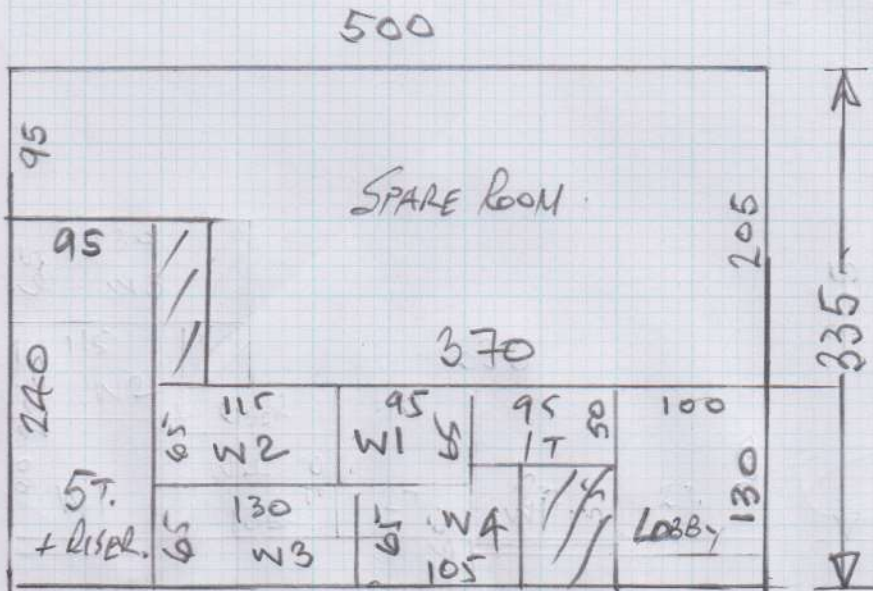

SPARE ROOM
STAIRS + LOBBY
 STOCK NATURAL 7-829
 335 x 500

= 16.75 M².
 1/24/16

MAIN BEDROOM
 340 x 500

= 17 M².
 1/24/16

Job No: P26776
 Name: HUNTER - BAYLE
 Address: _____
 Tel: _____
 Sheet: _____ of: _____

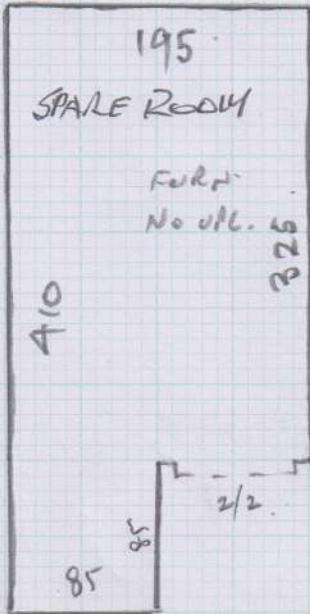

- 2 USEL 20 x 87 ✓
- 6 @ 40 x 87 ✓
- W1 45 x 87 ✓
- W2 55 x 105 ✓
- W3 55 x 120 ✓
- W4 60 x 95 ✓

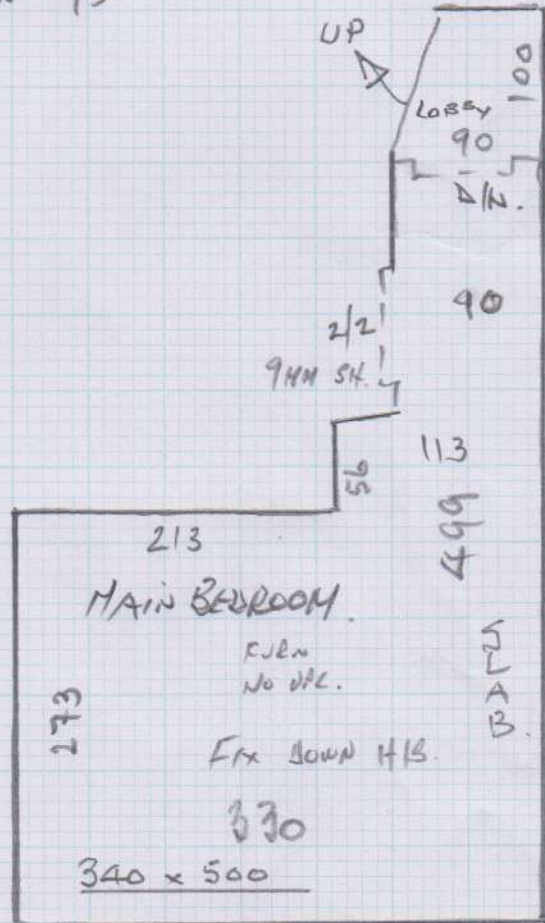

Ms Libby Hunter-Bayle, 66a Lower Richmond Road

Date of Measure Wed, 2 Dec 15

At 10-11am

Floor: Wood / Concrete / other _____

S/edge: Wood/Concrete/No pin/existing (if existing, allow ___ sticks to supplement where necessary)

Sticking Req'd: Yes/No Type: Fastset/Other

Underlay: Re-use Existing / New required

Type: 42oz Felt / Fomalux / PU Foam / Luxury PU Foam / LowTog / Durafit

Doorbars: Alloy / Satin Ali / Polished Ali / Anod / Solid Brass / Chrome / Nisheen
Seam/Wood/T/Holds: colour _____

Door Clearance: OK / Low (advise on quote) NOT HUNG

Uplift: No / Yes (if "Yes" - what type?) _____

Furniture: No/ Yes (if YES, please specify the following) - 1 man / 2 men (Fitter to get paid) £ _____ total/per room

Parking Cost: Free / £ 2.50 per hour

Parking Restrictions: (type) / £ 4 hrs.

Congestion Zone: No / Yes

Access: Easy / Hard / 2 men req'd / 1st floor?

Runners: Whipping / Binding (if binding, specify type)

Tape size: 1½" / 2" / 3" / 5"

Style: Top taping / Side binding

Stairrods: Type _____ Nr _____ Size _____

Must Read: Split phase fit (all in January 2016) - XMAS PROMO

Office Ref: P26776