

Job No: P26826
 Name: SHEARER
 Address: _____
 Tel: _____
 Sheet: _____ of: _____

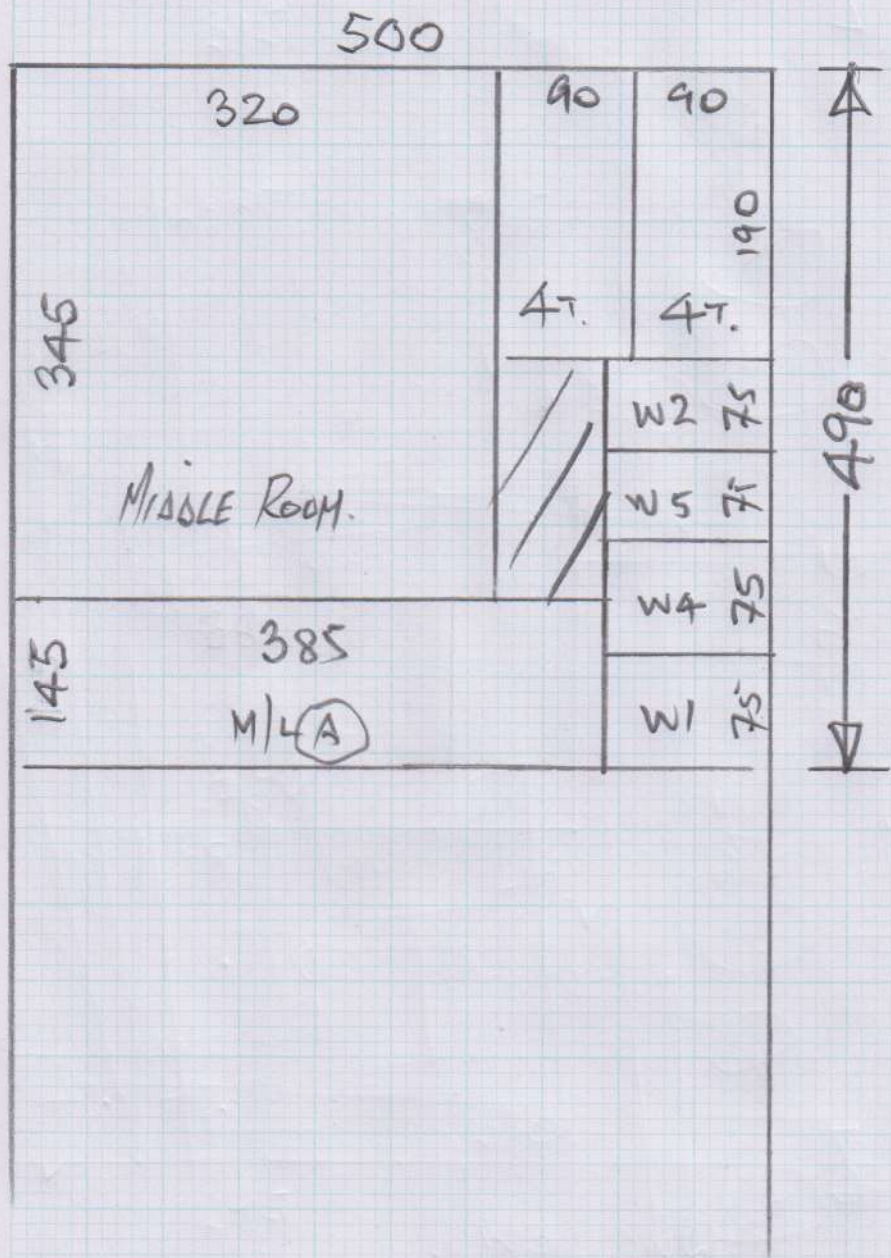

CUT PLAN

- 490 x 500
- 765 x "
- 435 x "
- 1690 x 500

= 84.5 M².

Job No: P26826
 Name: SHEARER
 Address: _____
 Tel: _____
 Sheet: _____ of: _____

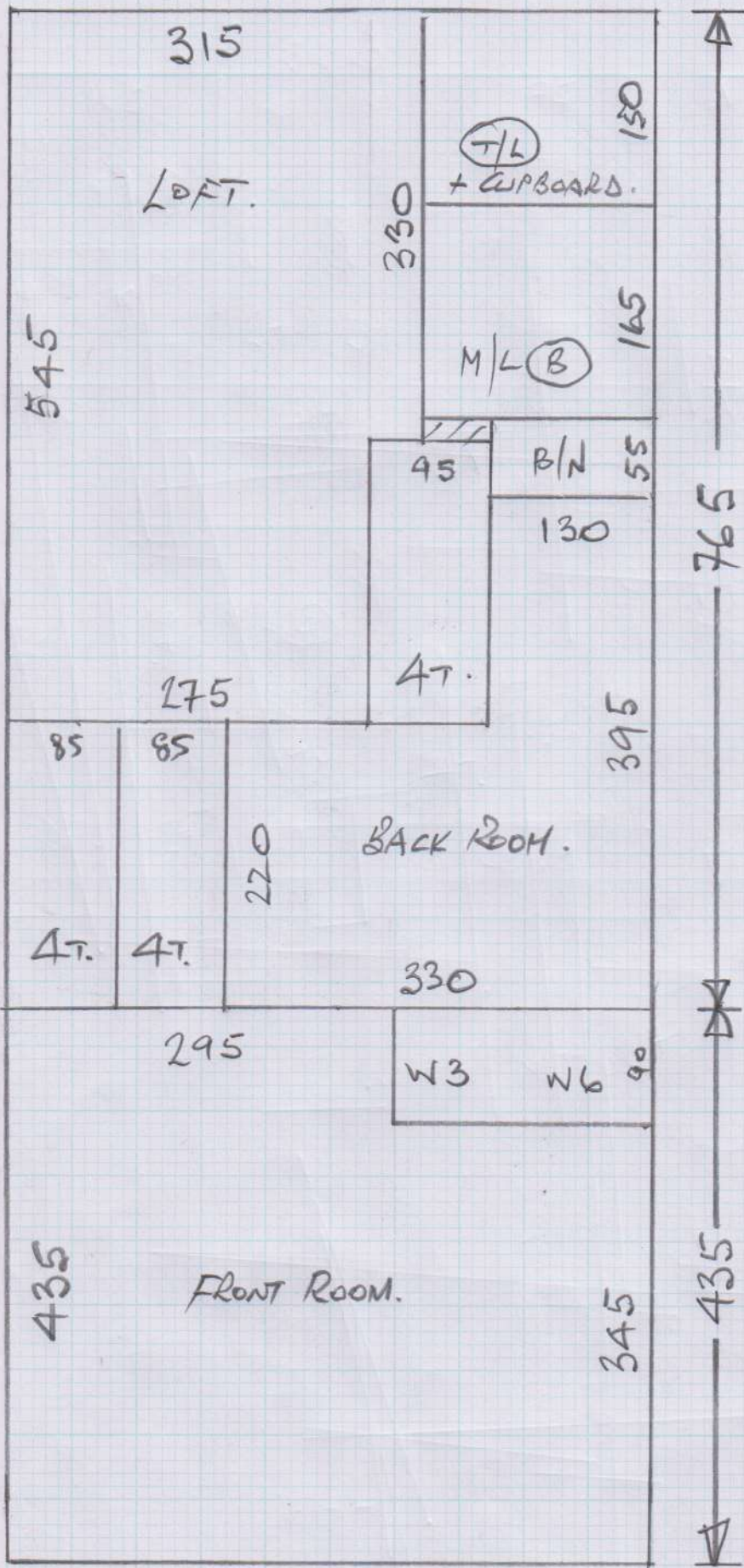

TOP FLOOR

Job No: P26826
 Name: SHEARER
 Address: _____
 Tel: _____
 Sheet: _____ of: _____

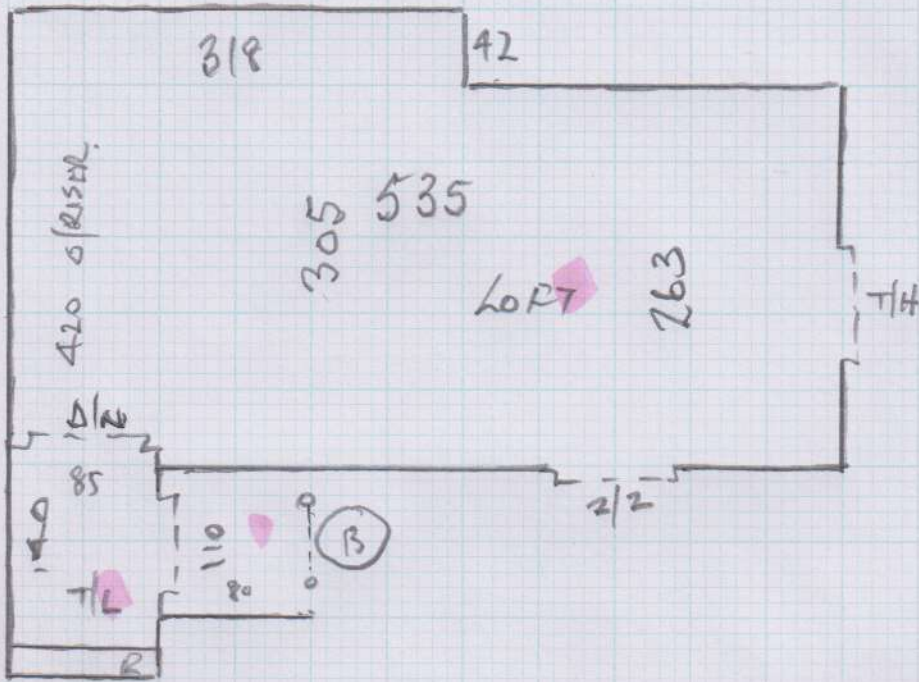

- W1 65 x 95 ✓
- W2 65 x 110 ✓
- W3 70 x 75 ✓
- 8 @ 45 x 78 ✓
- W4 65 x 90 ✓
- W5 65 x 110 ✓
- W6 70 x 90 ✓

Ms Nicola Shearer, 47 First Avenue

Date of Measure Wed, 13 Jan 16

At 12-1pm

Floor: Wood / Concrete / other _____

S/edge: Wood / Concrete / No pin / existing (if existing, allow ___ sticks to supplement where necessary)

Sticking Req'd: Yes/No Type: Fastset/Other

Underlay: Re-use Existing / New required

Type: 42oz Felt / Fomalux / PU Foam / Luxury PU Foam / LowTog / Durafit

Doorbars: Alloy / Satin Ali / Polished Ali / Anod / Solid Brass / Chrome / Nisheen Seam/Wood/T/Holds: colour _____

Door Clearance: OK / Low (advise on quote)

Uplift: No / Yes (if "Yes" - what type?) _____

Furniture: No / Yes (if YES, please specify the following) - 1 man / 2 men (Fitter to get paid) £ _____ total/per room BITS + PIECES

Parking Cost: Free / £ _____ per hour

Parking Restrictions: (type) / £ PBIKATS 9-11.

Congestion Zone: No / Yes

Access: Easy / Hard / 2 men req'd / _____ floor?

Runners: Whipping / Binding (if binding, specify type)

Tape size: 1½" / 2" / 3" / 5"

Style: Top taping / Side binding

Stairrods: Type _____ Nr _____ Size _____

Must Read: Customer will meet on site