

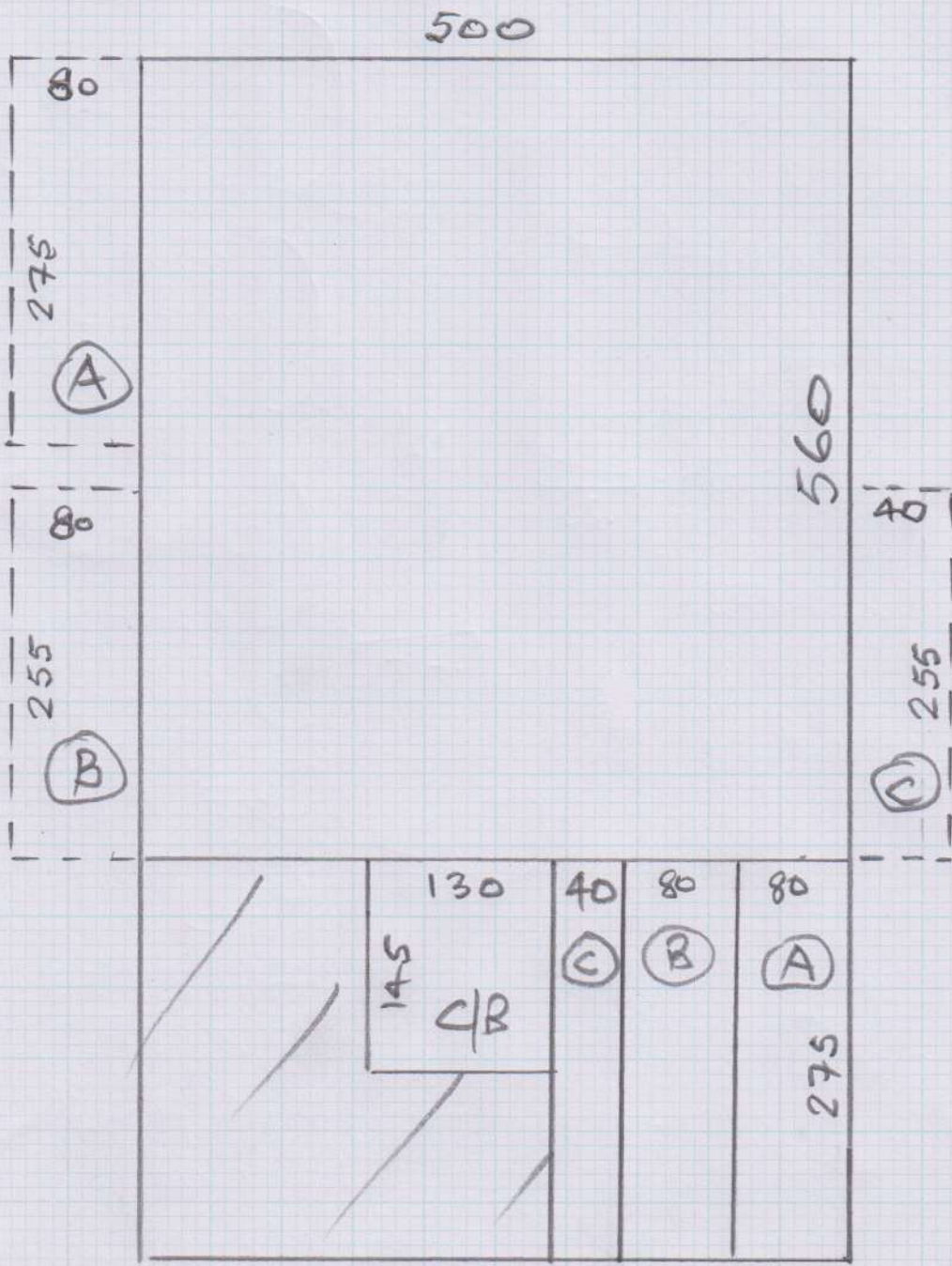

Job No: P 26893  
 Name: DIBBLE  
 Address: \_\_\_\_\_  
 Tel: \_\_\_\_\_  
 Sheet: \_\_\_\_\_ of: \_\_\_\_\_



CUT PLAN  
 $560 \times 500$   
 $275 \times 500$   
 $835 \times 4$   
 = 41.75M<sup>2</sup>.

Job No: P26893

Name: DIBBLE

Address:

Tel:

Sheet: of:

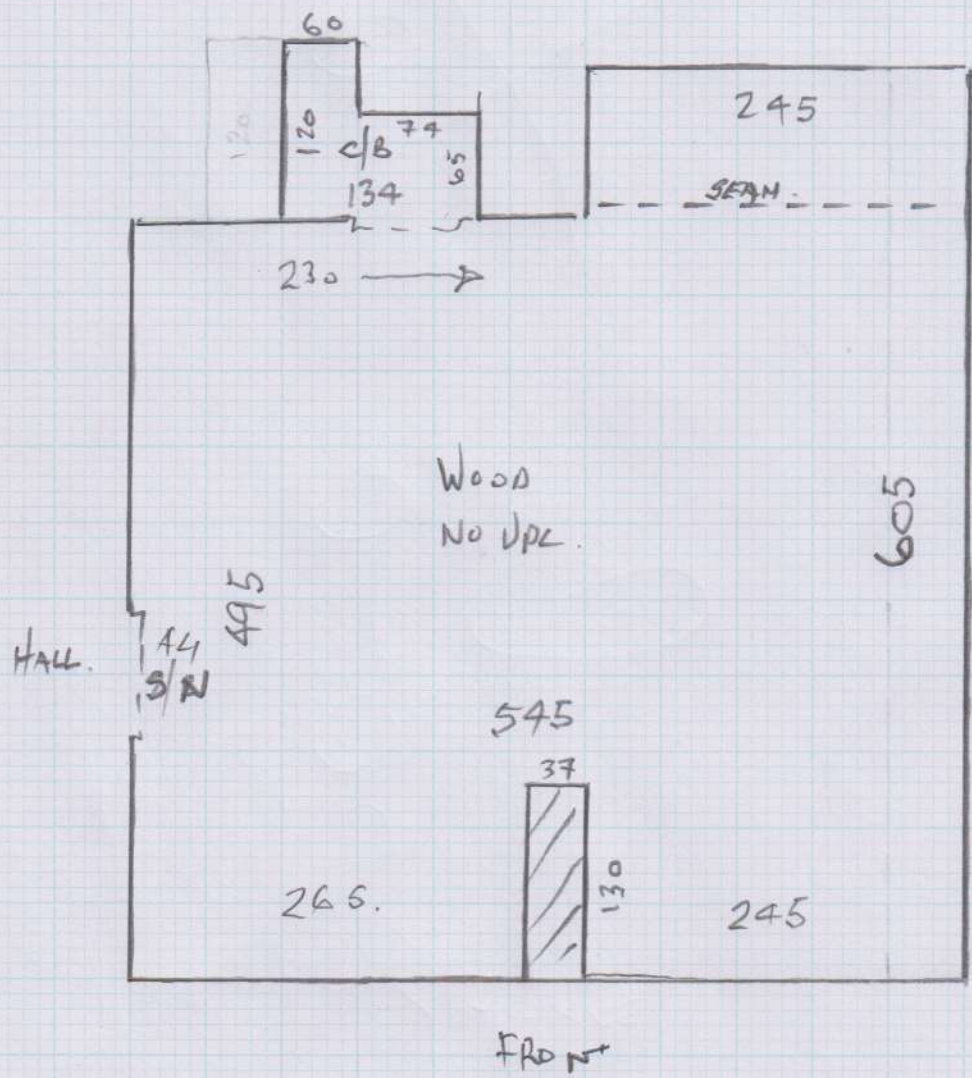

Mr &amp; Mrs A Dibble, 14 Hailsham Close

Date of Measure Thu, 11 Feb 16

At 10 - 11am

Floor: Wood / Concrete / other \_\_\_\_\_  
 S/edge: Wood / Concrete / No pin / existing (if existing, allow \_\_\_ sticks to supplement where necessary)  
 Sticking Req'd: Yes/No Type: Fastset/Other  
 Underlay: Re-use Existing / New required  
 Type: 42oz Felt / Fomalux / PU Foam / Luxury PU Foam / LowTog / Durafit  
 Doorbars: Alloy / Satin Ali / Polished Ali / Anod / Solid Brass / Chrome / Nisheen Seam/Wood/T/Holds: colour \_\_\_\_\_  
 Door Clearance: OK / Low (Low) (advise on quote)  
 Uplift: No / Yes (if "Yes" - what type?) \_\_\_\_\_  
 Furniture: No / Yes (if YES, please specify the following) - 1 man / 2 men (Fitter to get paid) £ \_\_\_\_\_ total/per room  
 Parking Cost: Free / £ \_\_\_\_\_ per hour  
 Parking Restrictions: (type) / £ \_\_\_\_\_  
 Congestion Zone: No / Yes  
 Access: Easy / Hard / 2 men req'd / GR floor?  
 Runners: Whipping / Binding (if binding, specify type)  
 Tape size: 1½" / 2" / 3" / 5"  
 Style: Top taping / Side binding  
 Stairrods: Type \_\_\_\_\_ Nr \_\_\_\_\_ Size \_\_\_\_\_

**Must Read: Builders to fit chipboard floor over concrete area**