

Layout

Job No: P26895

Name: HAYTON

Address:

Tel:

Sheet: of:

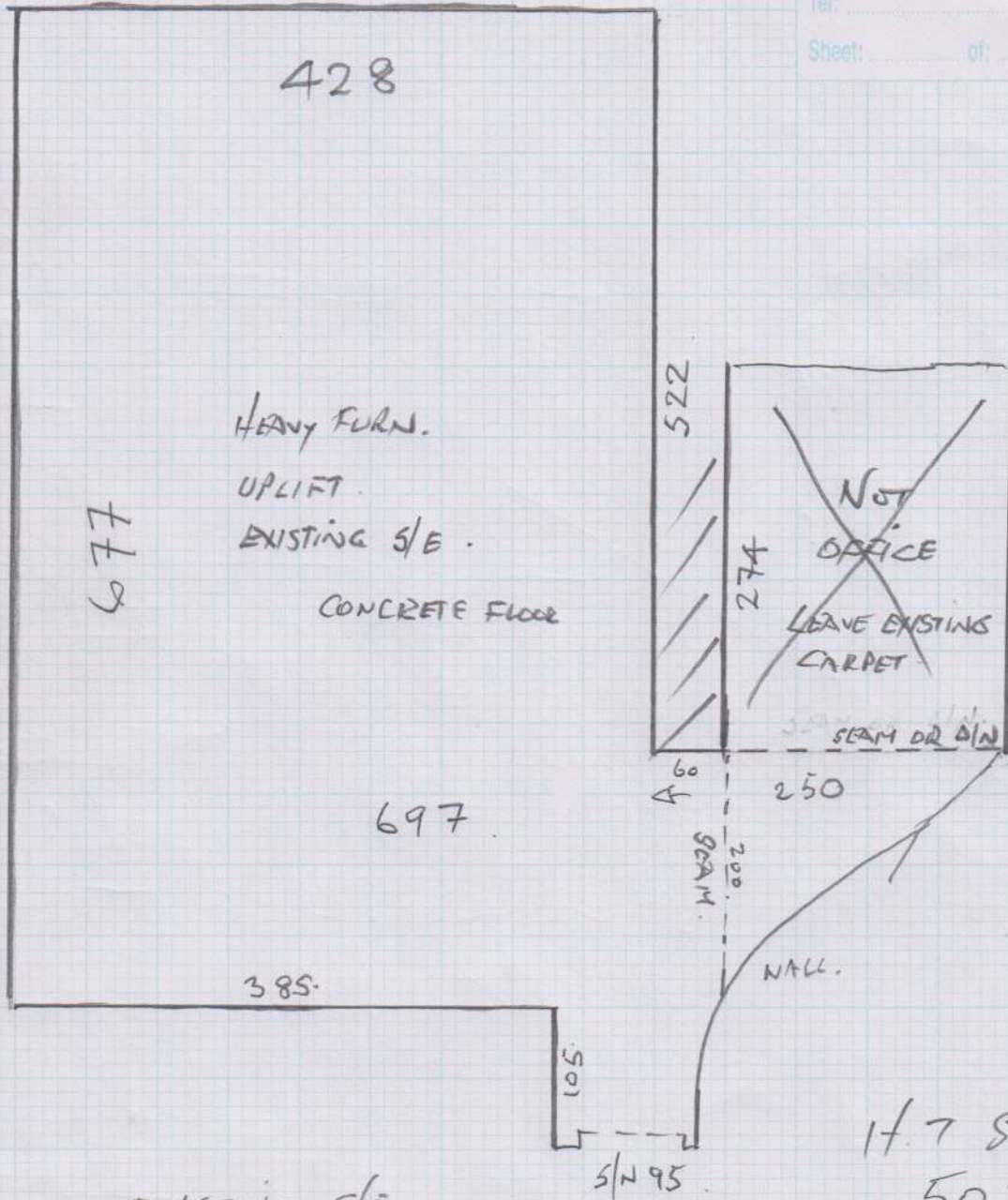

EXISTING S/E
USE SURFACE U/LAY. DOOR TIGHT
UPLIFT
H. FURN.

20P2

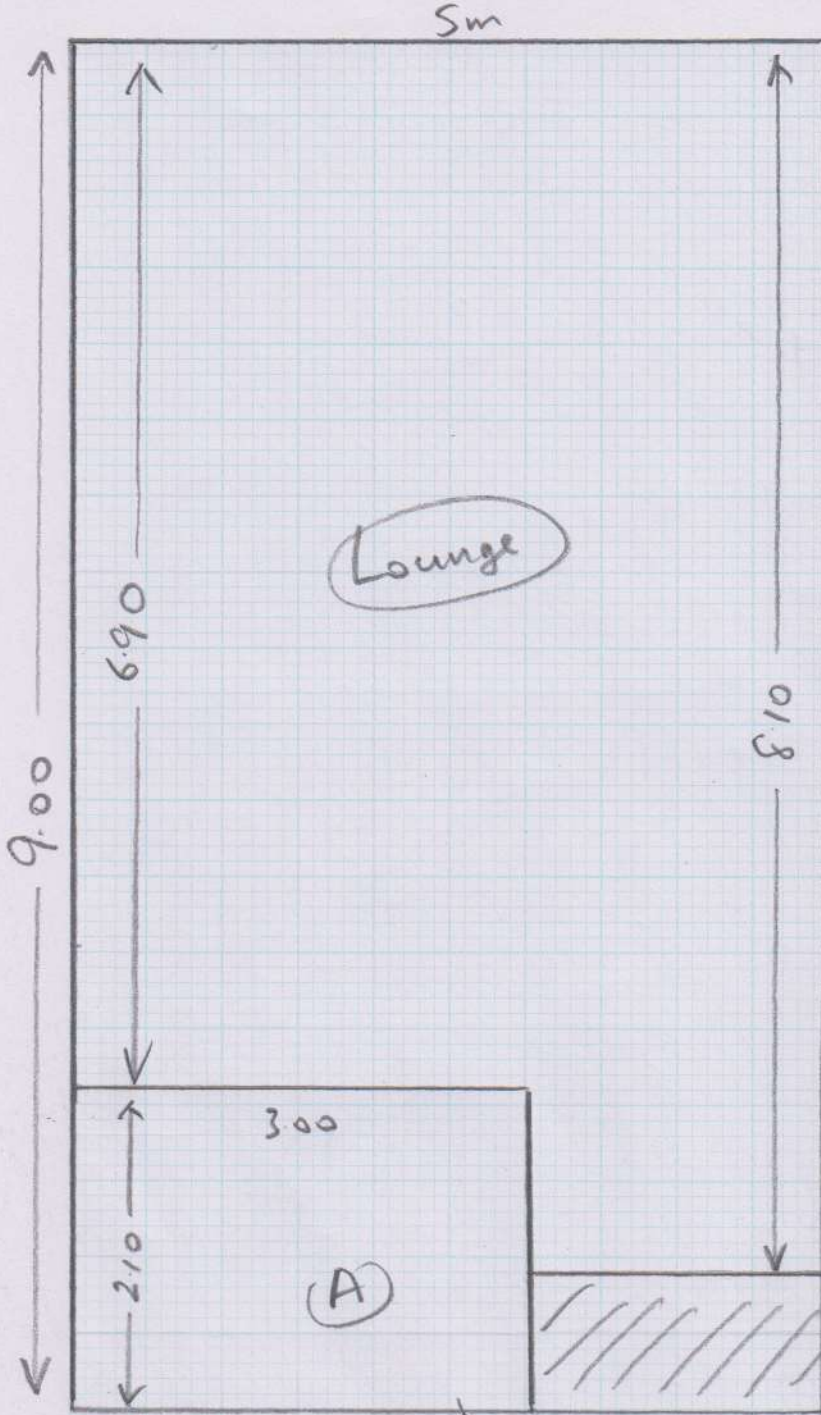

Lounge

(A)

P26895
 Mrs H HAYTON
 21 St Marys Grove
 London
 SW13 0JA

Heather Twist Supreme
 HEA 5023
 9.00 x 5m

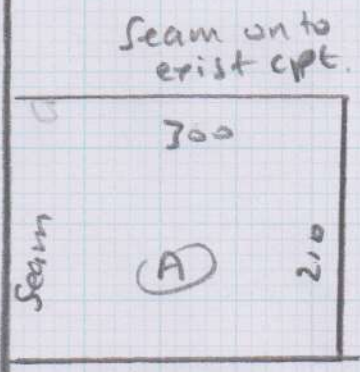

(10R2)

Mrs Hilary Hayton, 21 St Mary's Grove

Date of Measure Thu, 11 Feb 16

At 11am - Midday

Floor: Wood / Concrete / other _____

S/edge: Wood/Concrete/No pin/existing (if existing, allow __ sticks to supplement where necessary)

Sticking Req'd: Yes/No Type: Fastset/Other

Underlay: Re-use Existing / New required

Type: 42oz Felt / Fomalux / PU Foam / Luxury PU Foam / LowTog / Durafit

Doorbars: Alloy / Satin Ali / Polished Ali / Anod / Solid Brass / Chrome / Nisheen Seam/Wood/T/Holds: colour _____

Door Clearance: OK / Low (advise on quote)

Uplift: No / Yes (if "Yes" - what type?) _____

Furniture: No/Yes (if YES, please specify the following) - 1 man / 2 men (Fitter to get paid) £_____ total/per room

Parking Cost: Free / £_____ per hour

Parking Restrictions: (type) / £_____

Congestion Zone: No / Yes

Access: Easy / Hard / 2 men req'd / GR floor?

Runners: Whipping / Binding (if binding, specify type)

Tape size: 1½" / 2" / 3" / 5"

Style: Top taping / Side binding

Stairrods: Type _____ Nr _____ Size _____

Must Read: COLLECT 2 SHOWROOM SAMPLES